Please Let Us Know
If you fail to receive this paper at the regular time, every week. Telephone LAnd. 5-1510 . . . thank you.

ALBANY TIMES

The Only Newspaper Printed and Published in the City of Albany

DECLARED A LEGAL NEWSPAPER BY ACT OF SUPERIOR COURT FOR ALAMEDA COUNTY

Handy Numbers
Police.....LAndscape 5-7300
Fire.....LAndscape 5-7140
The Times.....LAnd. 5-1510

VOLUME XI. ALBANY, ALAMEDA COUNTY, CALIFORNIA, FRIDAY, APRIL 19, 1946 Number 29

HOLY WEEK SERVICES AT ST. ALBAN'S CHURCH

On Good Friday evening in St. Alban's Church, 1489 Solano Avenue, there will be a special service at 8 o'clock. The lessons will include the "suffering servant" passage from Isaiah and the story of the passion. The choir will sing special Easter time numbers. Dr. Miller will preach on "Why Did Jesus Die?"

Saturday at 4 p. m. there will be the traditional Easter baptisms of children and adults. Those planning to be baptized are asked to inform Dr. Miller, AShberry 8334.

Sunday at 7 a. m. and 11 a. m. there will be identical services of Holy Communion with a sermon by the Rev. Randolph Crump Miller. He will use as his sermon topic "They Ran Both Together." Music will be under the direction of Mrs. Lois Fox Herr, with Mrs. Braidwood at the organ.

A family service of Holy Communion will be held at 9:15 a. m. for the children, their friends and parents. Dr. Miller will tell a story, "Where Is Jesus?" Children will present flowers for the Easter cross and their Lenten offering boxes. The music will feature a collection of Easter carols which were gathered together by the Rev. Ray O. Miller of St. James' Church, Los Angeles, and which have been rehearsed by the children during Lent.

Miss Catherine Owen will be at the organ. Miss Miriam T. Corbin is secretary of the Church School.

Special Programs For Grace Lutheran Church

The Easter Festival will be observed with two identical services, at 8 a.m. and 11 a.m. The Rev. O. R. Janke, pastor, will speak on the theme, "Dawn of a New Day." The choir under the direction of Helmer Hanson will sing two anthems, "Awake My Heart With Gladness" by Cruger, and "Glory To God Upon His Throne" by Vulpius. The Sunday school and Bible class will meet at 9:45 a.m.

On Good Friday a service will be held at 8 p.m., the pastor speaking on the topic, "Through Death Unto Life."

Pan American Program Planned By Legion Aux.

American Legion Auxiliary will hold a Pan American program on April 22, at 8:30 in the Veterans' Memorial Building in Albany. Mrs. Edward Knox will present a Pan American program for the American Legion Auxiliary. There will be a picture entitled "South of the Border," sponsored by the Standard Oil Company and appropriate vocal selections by Miss Elaine Skinner.

Mrs. Douglas L. Cormack, president of the Tenth District, and members of the San Leandro Unit, will be guests of the Albany Unit, on the same evening.

President Mrs. R. F. Roderick, has appointed the following committees to assist her. Refreshments, Mrs. Fred Houser and Mrs. William Jones; Entertainment, Mrs. Ammon Cook and Mrs. Roy Olson; Tables and Decorations, Mrs. A. J. Martin, Mrs. L. A. Pench, Mrs. W. B. Cooke and Mrs. G. T. High.

Two Morning Services at Baptist Church

The Bible School will meet at 8:45 a.m. Two identical Morning Services, 10 and 11:15 a.m. The pastor, Rev. A. O. Odegard, will speak at both services on the subject: "The Glorious Look Out". The Chapel Choir will sing, "I Know that My Redeemer Liveth" by Handel, and "Alleluja" by Mozart.

Belivers' Baptism at 7:30 p.m. followed by the message, "The Mighty Victory", Young Girls' Choir.

Baptism Sunday at Methodist Church

Easter Services: Two services Sunday, 9:45 a.m. Children's Church. Children's Easter Songs, Story of the Resurrection; Baptism for babies, children and adults.

At 11 a.m. the Easter Church Hour: Rev. John W. Winkley will speak on "The Promise of a Resurrection". Easter anthems by the Choir, and singing of the great Easter hymns.

Nylons for Door Prizes at Dance At City Club

Nylon stockings have been acquired to be given away as door prizes at the Easter Monday Dances at the City Club Hotel 14th and Alice streets, Oakland on April 22. The public is invited to attend.

This annual affair is sponsored by the Eastbay District YMI-YLI who have enjoyed the superb music of Murray Petersen and his fine orchestra to play from 9 to 1 a.m.

Heading the committee are Bob Bales and Josephine Marrazzo co-chairmen, Ed Wondra, Jean Kearney Nino Davi, Margaret O'Brien, Fred Tietzen, Teresa Paccely, Leo Stohtz, Ethel McManes, Ed Cocoan, Laurene Peniman, Andrew Reshke, Kay Simon, Charles Ryhen, Helen Moore, Francis Jawbus, Vivian Scey, Joseph Gillardia, Manual Roger.

Tax Returns for First Quarter Due April 30

Withholding and Social Security tax returns for the first quarter of 1946 must be filed by April 30, James G. Smyth Collector of Internal Revenue for the First California District reminded taxpayers today.

Collector Smyth pointed out that the revenue from withholding tax returns will be considerably smaller than in the last quarter of 1945, as lower income tax rates became effective January 1, 1946.

COMPLETES COURSE

Malcolm R. Currie, 19, Aviation Cadet of Albany, California, has successfully completed the Selective Training Course at the U. S. Naval Air Station, Livermore, it was announced today by the Commanding Officer, Captain W. D. Anderson, USN. Cadet Currie has been transferred to the U. S. Navy Pre-Flight School, Ottumwa, Iowa, for further training.

Albany Post To Initiate 62 New Members

By WALTER HOLLAND

Three outstanding events are scheduled for the meeting of Albany Legion Post tonight in the Albany Memorial Building, when the Post hopes to have the largest group of veterans ever to join Albany Post at one time, exceeding the class of 62 candidates which was the all time high.

An initiatory team made up entirely of World War No. 2 Veterans will make their first appearance before the Post to initiate the class of Veterans joining Albany Post Friday. The team is under the direction of Albert Rutan who will take the part of the Commander and the team includes: James H. Smith, 1st vice commander; Eugene Houser, 2nd vice commander; John Hafstad, junior past commander; Clifton Gary, chaplain; LeRoy Holland, sergeant at arms; Mrs. Rosalie R. Dotson, marshal, and Gerald Sharkey, musician.

In the class to be initiated will be the Leth family, the father a World War No. 1 Veteran, two sons and one daughter. One son Kenneth Leth served in the Navy, an adopted son, Clarence Stone, served in the Army and the daughter, Elinora, served with the U. S. Marines.

Another family will be the four Schroeder Brothers, Emmett, Joseph Henry and Arthur who served with the U. S. Coast Guard.

To close the evening Eugene Houser, entertainment chairman, has programed an illustrated lecture from one of the large beverage corporations showing and illustrating how it is made and why any one person or combination of persons can't drink all of it".

Good Reading Material Awaits You at Library

Good reading material, latest fiction and mystery books as well as the classics; non-fiction books on adventure, biography and science; latest magazines and reference books are availble at the two Free County and City of Albany libraries.

Mrs. Martha Woodworth is the librarian at the Ramona Branch, located on Solano Avenue at Santa Fe Avenue, and Miss Shirley Preston is the librarian at the City Hall Branch, located at 1045 Solano Avenue. The librarians are happy to be of service to the residents of Albany at all times and will assist in procuring books from the County and State libraries.

Hours at both branches are from 2 to 5 o'clock afternoons and 7 to 9 o'clock evenings Monday through Friday.

Albany Day Scheduled at San Ramon Field

Albany residents are invited to spend this Sunday at the San Ramon Airport, nestled in the beautiful valley 10 miles from Walnut Creek on the Danville Highway.

Two new planes are going to be on display and both are products of Taylorcraft Aviation Company, Alliance, Ohio.

Former Captain George W. Edmonds of 916 Key Route Boulevard, is owner of a Deluxe private plane at San Ramon. The standard model was flown in Tuesday from Alliance by Lt. James Barnes of Peralta Avenue, a former Albany High School student. The plane was brought to the airport for Areo Plane Sales and Service.

A cordial invitation is extended to everyone to come out this Easter Sunday and use the grounds. It is suggested that a picnic lunch should be taken along. There is no charge for entering the field.

"Lucky Winner" rides are to be given in both the Taylorcraft and a PT, owned by Navy Lt. Bruno Schutze, operator at the field.

Teen-Age Center To Close Saturday

The Albany Teen-age Center will be closed on Saturday evening, April 20, in observance of Easter. It will be reopened on Saturday evening, April 27.

EGG HUNT PROGRAM ON SUNDAY

Albany's annual City-wide Easter Egg Hunt, sponsored by the Albany merchants, Exchange Club, Police and Fire Departments, Lions Club, American Legion, Veterans of Foreign Wars Auxiliary, American Legion Auxiliary and the Eagles, will be a gala affair. The hunts have been planned for Memorial Park on Saturday, April 20 at 10 a.m. Three-thousand colored Easter eggs and approximately $200.00 in prizes will be given away for the various events according to the Supervisor, Emmett Devine.

Albany children under 14 years of age are eligible to participate in the contests. There will be two separate hunts: (1) The boys and girls 6 years of age and under who will hunt eggs in the northeast end of Memorial Park Athletic Field, and (2) the older children, 7 to 14 years of age, in the northwest part of the field.

Following the egg hunt, games and races will take place in addition to a good old fashioned egg-rolling contest. Emmett Divine, Director of the hunt, has announced that prizes will be given away for the boy or girl finding the gold and silver eggs and for each contest. Some lucky boy or girl will carry home a special gate prize to be given away during the egg hunt at Memorial Park.

Devine added that contests will include 25 yard dash for boys and girls under 5 years of age; 25 yard dash for girls 6 to 7 years; Crab race for boys 6 to 7 years of age; 25 yard dash for girls 8 to 10 years of age; 25 yard dash for boys 8 to 10 years of age; two-foot hop race for girls 11 to 14 years of age; 50 yard dash for boys 11 to 14 years of age; 25 yard girls one-legged race (open); 100 yard dash for boys 11 to 14 years of age and the egg-rolling contest between boys and girls 11 to 14 years of age to be followed by an egg on the spoon race for the mothers and fathers of the children attending the hunt.

Veterans Take Over at Iceland

Wounded veterans from 15 San Francisco Bay Area military and naval hospitals will be kings of all they survey at Berkeley Iceland arena on April 23 at 7:15 p. m., it was announced today by the show management of the ninth annual St. Moritz Ice Revue. A special "command performance" will be given for the veterans only on that date, in advance of the three public performances of the colorful Ice Revue on April 26, 27, and 28.

Last year the St. Moritz cast staged a special performance for the wounded, winning ovations from the 3,200 invalided men and women and enthusiastic letters of commendation from commanding officers of hospitals and officials of the San Francisco Area USO Council. This year St. Moritz club producers expect the show to be an even greater treat because of more lavish costuming, improved showings of famous competitive skaters, and the presence of numerous returned veterans in southern states. Blind veterans will also be in the crowd, able to enjoy the music of Cy Trobbe's orchestra, the icetraganza's many new sketches, ballets, ensembles, comedy skits, and the presentation of the beautiful "Pied Piper of Hamelin" legend.

Majority of the wounded veterans will be from the South Pacific, where ice was a luxury strictly of the imagination, according to Jack Greer, USO official who is co-ordinating hospital transportation by widespread military and civic groups. Other veterans have never seen ice shows in their lives, being from the "feel" the rhythm of the events, and join in the applause.

Hospital commanders have indicated that the performance will offer definite therapeutic value for invalided cases. In fact, after last year's performance a number of amputees made known their desire to learn to skate on their artificial limbs, a goal in which they were assisted on subsequent nights by members of the St. Moritz Ice Skating Club.

Hospitals from which the wounded will deploy to Berkeley's Iceland are Shoemaker, Mare Island, Oak Knoll, Alameda Naval Air Station, Palo Alto, Camp Knight, Camp Stoneman, Dibble General, Letterman General, Oakland Regional, San Leandro, Treasure Island, Millbrae, Hamilton Field, and Fort Baker.

New $35,000 Albany Office Building

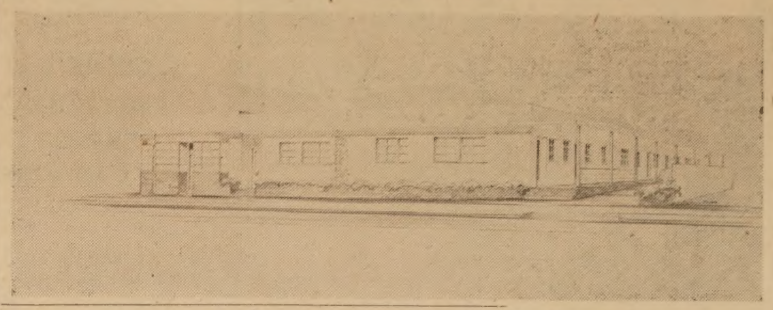

MRS. OTT TO HEAD PTA UNIT HERE

Mrs. Charles Ott, present treasurer of Albany High School P. T.A., will head the unit's activities for the coming year, following her election to the presidency at their recently held meeting.

Serving with Mrs. Ott will be Mrs. Ben Vaughn, 1st vice president, Mrs. Lloyd Hogan, 2nd vice president, Mrs. Lester Oates, recording secretary, Mrs. Owen Walton, corresponding secretary, Mrs. James Waples, financial secretary, Mrs. Walter Norton, treasurer, Mr. John Robins, auditor, Miss Sophie Ryan, historian, and Mrs. A. L. Magazin, parliamentarian.

Installation of the new officers will take place at their next regular meeting, May 9.

A. H. S. P. T. A. will be represented at the California Congress of Parents and Teachers annual convention, to be held in San Francisco May 1, 2, 3, by delegates Mrs. A. L. Magazin, Mrs. Charles Ott, and Mrs. E. L. Stine.

SOFTBALL TEAMS TO OPEN PLAY

The Albany Spring Softball League sponsored by the Albany Recreation Department will open Sunday, April 28, according to Edwin S. Howell, Superintendent of Recreation.

The League will be limited to eight teams composed of the Marin Dads' Club, Police and Fire Departments, Albany Exchange Club, Berkeley Y.M.I. No. 63, Bayview Aerie 2323, Fraternal Order of Eagles, Albany Federal Public Housing Authority, El Cerrito Y.M.I. No. 96 and the El Cerrito Civic Club.

William McClain was elected league secretary and two games will be held at Memorial Park and Codornices Playground each Sunday. Game time is scheduled for 10:15 and 11:40.

Team managers will be George Frederickson, Marin Dads' Club, Robert McSheehy, Police and Fire Department, Elmer Venter, Exchange Club, M. Delabriandais, Berkeley Y.M.I., J. A. Allington, Albany Eagles, George D. Croft, F. P.H.A., William McClain, El Cerrito Y.M.I., and Robert Bennett, El Cerrito Civic Club.

New Hard-to-Get Appliances Now Offered by Coles

Arthur A. Cole, of the Coles Electric Appliance Company, 1417 Solano avenue, announces some streamlined bargains in hard-to-get appliances on display at his establishment.

One of the featured items this week is a Zenith electric coffee maker set. Then there are radios, Thermador heaters, electric phonographs and G. E. lamps.

Mr. Cole also is featuring his quick radio repair service that includes pickup and delivery.

Pre-School 'Moms' Plan Spring Party For May 25th

The regular monthly meeting of the Albany Pre-School Mothers' Club was held on Wednesday evening, April 10th at the Albany Recreation Center. Mrs. Lawrence Lane, President, presided at the meeting.

At the business meeting plans were discussed for the Spring party for "new" mothers, to be given May 25th at the Albany Recreation Center. Mrs. Mary Shock, Social Chairman is in charge of committees which will aid her in making the party a success.

After the business meeting the Club members adjourned to the Pre-School building where Mrs. Nell Curran, Mrs. Lawrance Lane and Mrs. T. K. Ulyatt presented a musical program. Mrs. Ulyatt was at the piano while Mrs. Curran and Mrs. Lane gave a demonstration of the Mother Goose, folk and rhythm songs which the pre-school children are taught and enjoy so thoroughly.

After the program refreshments with an Easter motif were served. Mrs. Robert R. Thompson was Chairman of refreshments and assisting her were Mrs. Arvid Burman, Mrs. Eleanor Klinkner, Mrs. Marcella Guelden, and Mrs. Louise Smith.

Eagles to Hold Spring Dance Saturday, May 4

Bayview Aerie 2323 Fraternal Order of Eagles of Albany is making arrangements for the springtime dance and frolic to be held on Saturday Night May 4 at the Veteran's Memorial Hall in El Cerrito, Stockton Street at Kearney. Dancing will be the order of the evening commencing at 9 p. m. A very good dance band has been booked for this gala affair and all members, their wives and friends re cordially invited to attend this big annual event.

The net proceeds are to go into the Bayview Aerie Building fund to defray the cost of the erection of a new Aerie hall to be built at the corner of Solano and Evelyn in Albany in the near future.

The following Bayview Aerie Eagles compose the committee: Chairman Harold Brothers, Tony Kalberer, George McConnell, Harry Askew, G. D. Gaeta, Charles Woodstock, Bert Donnelly, Harold Raymond, Frank Mattos, John Canavan, Jack Finney, Louie Torchio, Harold Olson, Bob Peters Herman Komrofski, Arnold Mitchell.

Winthrop Ferguson, Dwight Cooke, Ken Nickerson, Joe Radmilovic, Myron Minister, Don Erwin, Matt Zack, Johnny Franks, Eddie Sulpizio, Fred Aichinger, Wayne Lawson, Bill Brewis, Bill Donahue, Bert Townsend, Bill Allen, Karl Isakson, Joe Allington and George Glavinovich.

Ticket sales are going 'great guns' at press time and a record crowd is anticipated at this big social event of the season. The public is cordially invited.

GEORGE SCHAFER RECOVERING

George Schafer of the Raymond and Schafer Realty firm, is reported to be recovering from an illness which overtook him last week. The many Albany and East Bay friends of Mr. Schafer are pleased to learn that their thoughtfulness the past two weeks has been a great source of comfort to him.

MEDICAL CENTER FOR ALBANY

Part of the new development of Solano Avenue is this group of professional offices being built for Dr. Robert McMahon of Albany. Composed of three contiguous buildings, it contains a total of six office suites.

Opening onto the wide covered porch are the new offices of Dr. McMahon, a second physician's suite, and the dental suite of Dr. Roy Spencer. Parallel to this entrance porch is a driveway for the doctors' cars and along its full length a planting area for flowers and shrubs reflected against a plaster wall.

The center building will be the new office of the architect, William H. Young and William H. Brady, engineer and land surveyor.

The corner building comprises two office suites, one of which will be the new offices of Gartner Thomas, attorney at law.

The general contractor for the group is Harry S. Paddock of Albany, who brings to the work his long experience with large office and commercial structures. Consulants with Architect Young were Mr. Brady and Albert Coddington, mechanical and electrical engineer.

During the planning of the group careful study was given to produce a smooth and efficient function of plan layout, mechanical equipment and lighting in relation to the needs of each individual profession. Materials were chosen for their lasting use and pleasing textures, while color throughout has been correlated to the lighting.

No attempt was made to force a particular style to the exterior, but rather to gain a pleasing appearance with the use of simple plans and careful study of proportions.

Construction is now well under way and completion is expected within the next 60 days.

Albany High Dads Club to Meet April 30

Because of Easter Vacation the regular monthly meeting of the Albany High Dads Club will be held on the fifth Tuesday, April 30, instead of its regular meeting night.

At this meeting the dads will entertain the daughters. The program will consist of entertainment by the Girls P. E. Department and the Music Department of the High School. The report of the nominating committee will also be given.

It is hoped that all dads will remember to make this change on their social calendar and will be able to attend this fine function.

C. GRAEBER IS MAYOR OF ALBANY

Charles Graeber is the new Mayor of Albany, appointed at this week's council session under the "rotation plan." Former Mayor Raymond Cleary moves back into his former council seat.

At the April 8th elections Bertram E. Hill and Frank Hays were returned to the city council. George Glavinovich was elected City Attorney; Chief of Police Stanley Williams was re-elected to office and Municipal Judge Louis Hardie was returned without opposition.

An application for construction of a building to be used as a restaurant and poker club, presented to the Park Planning and Zoning Commission was brought to the consideration of the Council by Councilman Lawrence Williams. It was referred to the city attorney for a ruling on whether the city legally can prohibit operation of such a club.

Plans for a building to cost approximately $10,000 and to be built on San Pablo Ave. between Garfield and Portland streets were brought to the Park Planning and Zoning Commission last week.

E. C. Blow, chairman of the commission, said his group had withheld action on the application until the Council had time to review city ordinances governing such business.

Councilman Williams said it was his belief Albany residents would not approve the inauguration of poker and similar clubs within the city.

Cub Pack No. 3 Plans Activities For Spring Season

Meeting at the home of Mr. and Mrs. W. Sullivan, 1065 Peralta Ave., on April 12th Cub Pack No. 3 Committee completed plans for activities and events which are to take place in the next two months.

Committeemen present were in addition to Chairman Sullivan, Earl Peterson, J. Smith, F. Coleman, C. Ettinger, C. Anderson, R. Lockhart, G. Frederickson, Cubmaster Crouse, and Assistant Cubmasters Weinberg and Tilbury. It was anounced that a training course would be given at Camp Herms on April 27 and 28 under the sponsorship of the District Scout Leaders.

Baseball games with other packs, and in addition to games on Saturday afternoons within the pack was advocated and received plenty of support. Several Saturday ball games have been played at Marin School with excellent turnouts. Easter vacation finds the cubs journeying to the Naval Supply Depot in Oakland for an afternoon of sightseeing and fun.

Johnny Is Back At Paulson's Salon

After an absence of three years, Johnny is back. Who is Johnny, you ask? It's Johnny Simpcoe and you'll find him at Paulson's Beauty Salon and Barber Shop, 1772 Solano Avenue.

Johnny's return means a lot, according to Charles Paulson, owner of the establishment, because he turns out those "super" hair cuts, just the way you like 'em.

Now that you know Johnny is back, you'll want to pay him a visit. You'll enjoy it and your friends will enjoy you even more after you've seen Johnny.

SUNRISE SERVICES AT CRAGMONT ROCK

The Berkeley Community Easter Sunrise Service will be held Easter Morning, April 21st, at 7:00 o'clock in Cragmont Rock Park, under the auspices of the Berkeley Fellowship of Churches. The University Choir, directed by Prof. Edward B. Lawton, Jr., will sing "Alleluia", written by Randall Thompson, formerly of the University of California faculty. Dr. Vere V. Loper of the First Congregational Church will speak on "Claiming Your Heritage". Rev. Theodore Martin, President of the Fellowship, will preside, with Rev. Thomas D. Ewing, of Westminister House (Presbyterian Student Center) leading the union reading of John W. Buckham's Easter Affirmation, and Rev. Howard Stickland of Epworth Methodist Church offering the prayer. Easter hymns will be played from the University Campanile as the early morning worshippers climb the short hill. Cragmont Rock is reached by Car No. 7 out Euclid Avenue. The cross on the Rock, ignited by the Girl Scouts on the evening of Saturday, April 13th, will be illuminated thoughout each night of Holy Week. As this is the first Easter since the end of the war, returned veterans are especially invited to be present.

4 EASTER PROGRAMS AT OAKS THEATER

Rev. Laurance L. Cross and the congregation of Northbrae Community Church move to the Oaks Theatre Sunday for four great Easter services.

The first will be the Indoor Sunrise Services at 7:00 a.m. A Dramatic Sunrise Salute will include The Trumpeters Three, Oliver Jones, Welsh Baritone of NBC, and the Albany Hi Concert Choir of 65 voices led by Stephen Lehmer.

Also featured will be the Black-Lighted Cross, the Candle - Light Pilgrimage, and the Multicolored Sunrise Symbolism.

The three similar services will be at 9, 10, and 11 a.m. The same ritual and sermon will be given at all three, the difference being in the music. More music and surer seats are to be had at the earlier hours.

The music for the three similar services includes Barbara Schwarzman, NBC harpist, James Burr, solo trumpeter, Dr. Henri Shefoff, Russian Bariton, Jean Reinecke, and the Community Choir.

Rev. Laurance L. Cross speaks at all four services.

The Oaks Theatre is at 1875 Solano and may be reached by driving out Grove to Solano, or up Solano to the Alameda (Grove St.).

FOR EASTER

Give Yourself a

Crowning Glory

Cold Permanent Wave

It's as simple as that!

You can treat yourself to a perfect, soft, natural looking permanent wave—done at home—in three hours or less—with the simple, ready-to-use CROWNING GLORY Cold Permanent Wave Solutions.

Simply put your hair in curlers, dampen each curl with Crowning Glory, and in less time than you believe, you have a lovely new permanent—ready to set in your own most flattering style.

And all you need is—Crowning Glory!

Crowning Glory

Complete with Curlers . . . **$2** plus tax

J. F. Hink & Son

Shattuck at Kittredge • Berkeley

$3,000 in Cash Prizes

• All High School Students Are Eligible. Submit as many prints as you want. The contest closes May 15, 1946. See us for entry blanks and complete details.

Lennox Photo Studio

LAndscape 5-3822

1479 Solano Ave. Albany

SAVINGS PAY MORE
WHEN INVESTED WITH US

THERE is no secret about the greater earning power of savings invested with the Albany Federal Savings and Loan Ass'n. The nature of our investment of funds assures us a steady and consistent revenue in the repayment of interest-bearing loans. Our volume of loans and the absence of any speculative factor make our earnings stable . . . and we share them with you. All accounts Federally insured.

ALBANY FEDERAL SAVINGS AND LOAN ASSOCIATION

W. J. BOWMAN, President

1377 Solano Ave. LAndscape 5-1145

LEGAL NOTICE

NOTICE OF TRUSTEE'S SALE
No. 25244

On Monday, April 29, 1946, at the hour of ten o'clock A. M. in the lobby of, and near the Franklin Street entrance to, the office of Oakland Title Insurance and Guaranty Company, situate at the Southwest corner of 15th and Franklin Streets, in the City of Oakland, California Oakland Title Insurance and Guaranty Company, a corporation, as trustee under the hereinafter mentioned deed of trust, will sell at public auction, to the highest bidder for cash, in lawful money of the United States, the interest acquired, and now held, by it as such trustee in and to the following described real property situated in the City of Albany, County of Alameda, State of California, to-wit:

Lot 12 in block 16, as said lot and block are shown on the "Map No. 6 of Regents Park, Oakland Township, Alameda Co. Cal.", filed December 3, 1906, in book 22 of Maps at page 7, in the office of the County Recorder of Alameda County.

Said sale will be made without covenant or warranty regarding title, possession or encumbrances, to satisfy the obligations secured by and pursuant to the power of sale conferred in, and on account of default under, a certain deed of trust dated April 25, 1945, between Philip J. Christiana and Dorothy E. Christiana, his wife, as trustors, Oakland Title Insurance and Guaranty Company, a corporation, as trustee, and Anna Bush, as beneficiary, and recorded in the office of the County Recorder of the County of Alameda, State of California, on May 2, 1945, in Book 4385 of Official Records, at page 366.

Dated March 28, 1943.

OAKLAND TITLE INSURANCE AND GUARANTEE COMPANY, Trustee.
By MORTIMER SMITH, Vice-President.

CARTNER S. THOMAS, Attorney for Trustee, 1440 Solano Ave., Albany, Calif.
Pub.: April 5, 12, 19, 26, 1946.

ALBANY LODGE
Meets Every Tuesday
MACCABEE HALL
Kains & Marin Aves., Albany
Visiting Brethren Welcome

As featured in ESQUIRE and PIC

100% NYLON TIES

by *Sherman*

Styled by Sherman, the most famous maker of ties . . . in the careful manner this fabric deserves! Luxurious, heavy-weight Gabardine Weave in outstandingly smart patterns and a host of solid shades. **$1.50**

Truly Yours **PHIL**

1369 Solano Ave.

(Opp. Dagna's)

LAndscape 5-5026

Open Evenings

SEAT COVERS

FORD
'39—4 Door
'40—5 Passenger Coupe
'41—5 Passenger Coupe

CHEVROLET
'38-'39—4 Door Sedan
'40—5 Passenger Coupe
'40—4 Door Sedan

PLYMOUTH
'40-'41—Sedan

OTHER SIZES SOON

TIROL CO.

1870 Solano Ave.
THorn. 1762

FOR EXPERT WORKMANSHIP
TRY THE
SOLANO SERVICE

(Formerly Moore's)

1525 SOLANO AVENUE

Telephone LAndscape 5-9936

•

AUTO REPAIRS
TIRE REPAIR - RECAPPING
QUICK BATTERY CHARGE
EXPERT LUBRICATION
CAR WASH & POLISH

•

RAY HOOBLER
BILL BERNAT
Proprietors

SUNSET PRODUCTS
MacMILLAN
RING FREE OIL

TRY
TWEEDY'S
NEW FOUNTAIN GRILL

1770 SOLANO AVENUE

(One Block West of the Oaks Theatre)

STEAKS - CHOPS - SANDWICHES
SALADS - CANDY - NOTIONS

Open 10:30 a. m. to 12:30 a. m.

Try our real Ice Cream Shake.

SALES SERVICE **RADIOS** HOME AUTO

GUARANTEED REPAIRING
(ON ALL MAKES)

ONE DAY SERVICE ON SETS BROUGHT IN

PICKUP and DELIVERY SERVICE

COLE'S ELECTRIC APPLIANCE CO.

1417 SOLANO AVENUE

Telephone LAndscape 5-6983

EL CERRITO FLORISTS

JOSEPH FORMICA, Owner

344 SAN PABLO AVENUE
(Near Fairmount)
Telephone LAndscape 5-9476

EASTER

FLOWERS
PLANTS
CORSAGES

Flowers for Your Every Need

DID YOU KNOW?
WE HAVE

The experience—The best equipped Repair Shop—Largest Stock of Tubes and Parts—Result, A Better Repair Job. (Ask Your Neighbor.)

We feature the following first line radios:

PHILCO - SPARTON - MAJESTIC
WESTINGHOUSE - HOFFMAN

Universal Appliances, Philco Refrigeration

If It's Better (and can be had) we have it.

For Better Repairs

SKIP'S RADIO SERVICE

1553 SOLANO AVE. LAndscape 5-4313

On Solano Avenue Since 1929.
Over 50,000 Radios Repaired to Date

MADAM PRICE
PALMIST & CLAIRVOYANT

Gives truthful advice on all affairs of life. Tells your past, present and future without asking questions. She has helped others and can help you. Gives names, dates and facts. The truth, good or bad. Satisfaction guaranteed or no charges. Readings daily.

Rollingwood Road
San Pablo, Calif.

Silver Dollar Auto Court
(Opp. Fruit Center)

BEAR Mattress CO.

Phone Piedmont 3338
Mattresses & Box Springs Made Over
All Work Guaranteed

ALBANY NURSERY

See Our Full Line of
NURSERY STOCK
Also One of the Largest Stocks of
BEDDING PLANTS
on San Pablo Avenue
EASTER LILIES
724 San Pablo LA. 5-4488

ALBANY LIONS CLUB

Liveliest Club in Town
Visitors Welcome
Meets Every Thursday, 6:30 p. m
JIM'S COFFEE SHOP
930 San Pablo Avenue

FIRST BAPTIST CHURCH
Key Route and Portland
A. O. ODEGARD, Pastor

Welcome to Our Easter Service - Bible School at 8:45 a.m.
Two Identical Morning Service—10 and 11:15 a. m.
"A GLORIOUS LOOK OUT"
"I Know That My Redeemer Liveth" and "Alleluja"
By the Chapel Choir
7:30 p. m. Believers' Baptism. - Pastor's Message:
"THE MIGHTY VICTORY"
Young Girls' Choir

HUSTEAD'S
BODY & FENDER WORK
AUTO PAINTING
Complete Paint Job
COUPES $45.00 SEDANS $55.00
ALL WORK GUARANTEED
2001 ADDISON ST. BERKELEY
Telephone BErkeley 4653

Choose from FRANK'S
DIAMOND COLLECTION
April is Diamond Month

Exquisitely designed rings, hand-wrought in precious gold and platinum . . . ablaze with fiery blue-white and white diamonds. For the finest values, quality and style in all Berkeley, visit FRANK'S first when you select the ring for your bride-to-be.

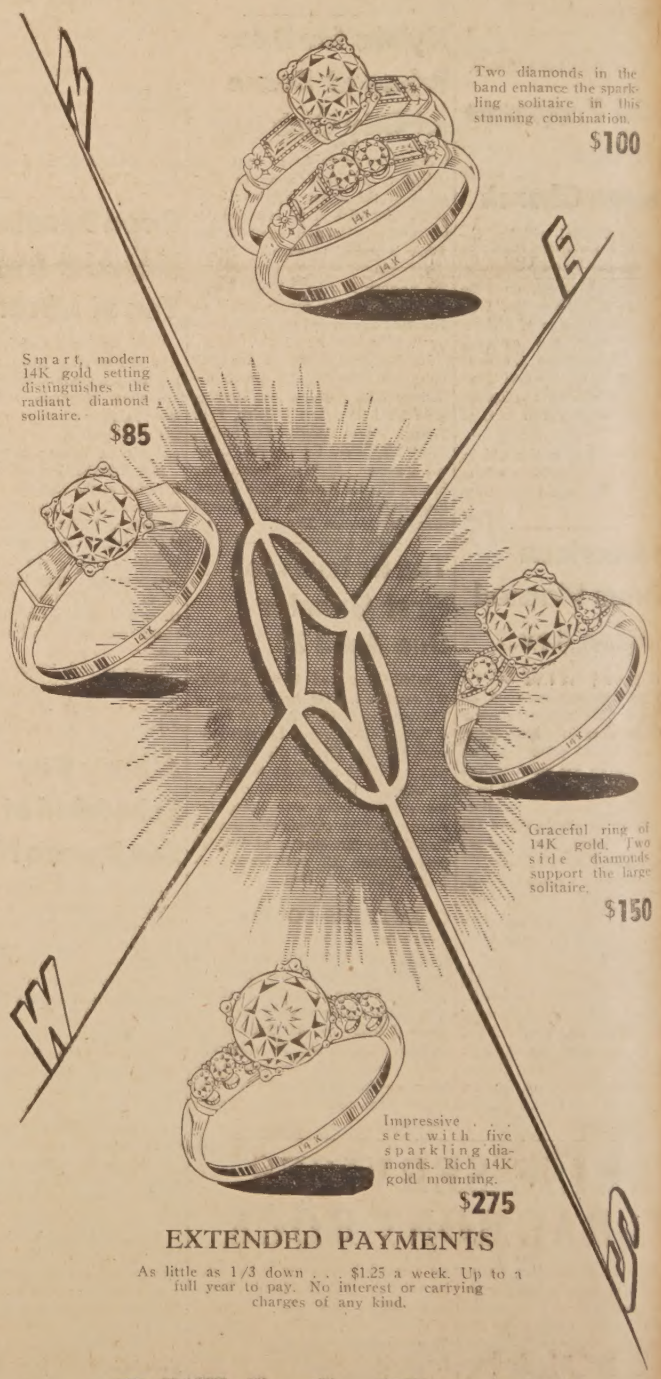

Two diamonds in the band enhance the sparkling solitaire in this stunning combination. **$100**

Smart, modern 14K gold setting distinguishes the radiant diamond solitaire. **$85**

Graceful ring of 14K gold. Two side diamonds support the large solitaire. **$150**

Impressive set with five sparkling diamonds. Rich 14K gold mounting. **$275**

EXTENDED PAYMENTS

As little as 1/3 down . . . $1.25 a week. Up to a full year to pay. No interest or carrying charges of any kind.

OTTO E. FRANK
- - - Jewelers

3278 Adeline St. at Alcatraz, Berkeley

OLympic 3065

EASTER AT OAKS THEATER
REV. LAURANCE L. CROSS
4 GREAT SERVICES — 7:00 a. m.
INDOOR SUNRISE SERVICE
- TRUMPETERS THREE
- OLIVER JONES, Welsh Baritone
- ALBANY HI CONCERT CHOIR

3 SIMILAR SERVICES
9, 10 and 11 a. m.
More Music—Super Seats at Early Hours
★ NBC HARPIST
★ SOLO TRUMPETER
★ SHEFOFF, Russian Baritone

Up Solano at The Alameda (Grove Street)
1500 FREE SEATS

Prisoner of Zenda Tom Sawyer at Albany Theater

To thrill the child and entertain the adult is the aim of most books, plays and films and none fills these requirements better than to find two such world favorites as "Tom Sawyer" and "The Prisoner of Zenda" on the same film bill at the Albany Theatre this Friday and Saturday.

The Mark Twain tale is shown in Technicolor. In "The Prisoner of Zenda" none could better fill the parts than Ronald Colman and Douglas Fairbanks, Jr., with lovely Madeleine Carroll as the prize.

Rosalind Russell and Lee Bowman come Sunday in "She Wouldn't Say Yes," a sparkling smart comedy shown with 'My Name Is Julia Ross' a thriller, starring Nina Foch and George Macready.

This Sunday, in observation of the late President Roosevelt's passing, the Albany will show "Man of Destiny" a 20-minute collection of news shots tracing the career of this great American as he battled through the depression and the war to victory.

Attend your Church Services this Easter Sunday morning.

Synthetic Rubber In Record Output For 12 Months

The largest synthetic rubber output ever produced by a single company in a 12-months period was turned out in 1945 in the three government plants operated by the B. F. Goodrich Chemical company in Louisville, Ky., and Port Neches and Borger, Texas, Dave Lewis of the Tirol Co., B. F. Goodrich dealer at 1870 Solano announced today.

"Last year's production in the three plants totaled 388,577,000 pounds — enough rubber to manufacture nearly 39 million passenger car tires of the most popular size now in use — and it represented an increase of nearly 56 million pounds over the 1944 production of the same plants," Mr. Lewis said.

A substantial percentage of the company's 1945 output was GR-S-10 rubber. This Mr. Lewis explained, is a special variation of GR-S rubber developed by B. F. Goodrich chemists, and is an important factor in enabling the company's "first post war tires" to actually outwear prewar natural rubber tires.

"In addition to the three government plants, B. F. Goodrich Chemical company operates a privately-owned unit in Akron for the manufacture of special purpose sythetic rubber," Mr. Lewis said. It was in this plant that the first commercial butadiene-type synthetic rubber was made in this country.

TRY THE NEW SCIENTIFIC WAY
—FOR—
Relax — Tired Aching Muscles
Poor Circulation — Reducing
Electric Massage - Steam Bath - Colonic
Helmer Health Center
1507 SOLANO AVENUE
Office Phone LA. 5-8210 Res. phone ASh. 9990

NEAL & SON
Plumbing Contractor
General Jobbing and Repairing
Installation of Stoves, Water Heaters & Sewer Work
1182 SAN PABLO
LAndscape 5-7785

POLITICAL ADVERTISING

Elect...
Charles W.
LYON
Lieutenant
GOVERNOR

Charles W. Lyon has served 30 years in the State Legislature as Senator and Assemblyman, the last five years as Speaker of the Assembly. The experience gained during these years will prove invaluable to the people with Lyon as Lieutenant Governor.

. . . ask for the tire that
OUTWEARS PREWAR Natural Rubber TIRES

It's the New B. F. Goodrich Silvertown

If you are worrying about "war developed" tires, ease your mind. The new B. F. Goodrich Silvertowns have passed the toughest tests on the road and in the laboratory. They have proved they will *outwear prewar natural rubber tires.*

The wider, flatter "road level" tread provides *more rubber*—right where you need it—in contact with the road. You get longer mileage, more road gripping surface, better stopping ability.

To carry this broader tread, a stronger tire body made with tougher cords, and more of them, was developed. Double shock absorber breaker strips distribute shocks—cushion sudden blows.

Equip your car with new B. F. Goodrich Silvertowns . . . tested over 16,800,000 grueling miles.

15.20 6.00-16 Plus Tax

Plenty of Recaps on Selected Casings Available for Immediate Delivery
8-HOUR RECAPPING SERVICE
ON YOUR CASINGS

Our customers' needs still exceed our supply—but you'll get yours quicker if you ORDER NOW! Come in.

THE TIROL CO.
RECAPPING PLANT
1870 SOLANO AVENUE THornwall 1762

Hear "Detect and Collect" every Thursday on ABC at 9:30 P. M. E.S.T.

B.F.Goodrich
FIRST IN RUBBER

We hope
TO SEE THE DAY
when everyone has
THIS PROTECTION

It is easy to understand why the idea of paying for future funeral costs, through a Funeral Service Policy, is sweeping the nation. It is a protection that no ordinary insurance can provide because it not only stipulates *how much* or how little shall be spent—it also provides immediate cash to pay funeral bills.

This means that savings and insurance funds are kept intact for their intended purpose...security for those who remain.

We will gladly tell you about a reliable Plan which costs very little.

MAIL THIS COUPON TODAY!

Ellis Co. Mortuary
727 SAN PABLO AVE.
LAndscape 5-0246

Without cost or obligation, please have literature sent me describing the Funeral Insurance Plan.

Name_____
Address_____
City_____
Zone_____ Age_____

DAGNA'S MARKET

VICTORY LOAN

SOLANO & RAMONA AVENUES
OPEN DAILY FROM 8 A.M. TO 9 P.M.

SUGAR STAMP—No. 39
SPARE STAMP No. 9

CASH & CARRY

SPECIALS FOR
Friday - Saturday & Sunday
April 19-20-21

TOMATO **SOUP**
Campbell's Reg. cans 3 Cans **25¢**

SUNBLEST Grapefruit **Juice** 15¢
No. 5 can 32c No. 2 can

DUDUQUE—PORK SAUSAGE **Meat** 41¢
15½ oz. can

SUNNY HARBOR **Sardines** 11¢
3½ oz. can

SPECIAL
HELEN-RED-E—NEW **Waffle Mix** 17¢
16-oz. pkg.

EGGS
Nulaids 50¢
Grade AA, Lge. doz.
Yosemite 47¢
Grade A, Lge. doz.
Nulaids 39¢
Small, Grade A. Doz.

ARMOUR'S **TREET**
12-oz. Can 30¢

LIBBY'S STRAINED **Baby Food**
EXTRA EASY FOR BABIES TO DIGEST!
Libby's STRAINED THEN HOMOGENIZED
FRUITS Reg. can 3-21¢
VEGETABLES Reg. can 3-19¢

SUNBLEST ORANGE **Juice** 21¢
No. 5 can 49c No. 2 can

SWIFT'S CHOPPED **HAM** 38¢
Can

CONTINENTAL **Sardines** 9¢
3½ oz. can

HILL'S **COFFEE**
1 Lb. Jar 31¢

H.O. OATS
Sm. pkg. 12¢
Lge. pkg. 23¢

CLOROX
Quart 12¢
½ Gallon 21¢
Gallon 35¢

SWANSDOWN **Cake Flour**
Prize Contest—Get Your Entry Blanks Here.
large pkgs. 26¢

SUNSHINE **Grahams**
1 Pound Carton 17¢
2 Lb. Carton 34¢

SUNBLEST Tomato **Juice** 3-29¢
No. 5 can 21c No. 2 can

LADY'S CHOICE PLUM, APRICOT, PEACH **Preserves** 39¢
2 Lb. Jar

HUNTER'S ALASKA PINK **Salmon** 23¢
1 Lb. can

HUNT'S Tomato **Sauce** 5¢
8-oz. can

PEET'S **SOAP**
large pkgs. 26¢

Super Suds 23¢
Large pkg.

CASHMERE **Bouquet** 3-29¢
Large bar

Palm Olive 3-29¢
Bath size
Regular size 3 for 20c

VEL 23¢
Large pkg.

DUTCH **Cleanser** 7¢
Carton

SUNBRITE or LIGHTHOUSE **Cleanser** 4-18¢
Reg. pkg.

SUNSHINE **Crackers**
1 Lb. Carton 17¢
2 Lb. Carton 34c

SUGAR
5 LB. BAG 33c 10 LB. BAG 63c
No. 9 Spare, 39 Sugar Stamp

California Morning Homogenized Apricot **Nectar** 18¢
Pint bottle

SEAL-PAK Oven Baked **Beans** 17¢
With PORK, 18 oz. jar

ALBAROSA Imported **Sardines** 34¢
3¾ oz. can

ECONOMY—Household Paper **NAPKINS** 35¢
500 Sheets

FRUITS & VEGETABLES

POTATOES sack 73¢
KLAMATH—U. S. No. 1—15 LB. SACK

ASPARAGUS 2 lbs. 25¢
FRESH, GREEN

PEAS lb. 10¢
FULL PODS

POTATOES 3 lbs. 29¢
NEW—Red or White

SQUASH 2 lbs. 19¢
ITALIAN

LEMONS 2 lbs. 21¢
JUICY

In case of error, prices will be posted in accordance with the minimum prescribed by the Fair Trade Act. We reserve the right to limit quantities

ALBANY
CUT-RATE
LIQUOR STORE
904 SAN PABLO AVENUE.
Telephone LAndscape 5-8455
(Corner Solano and San Pablo—Next to Florists)

EASTER SPECIALS

WALKER'S
DE LUXE WHISKEY 5th $3.41

CORN WHISKEY 100 PROOF - STRAIGHT—Pint $2.20 ..... 5th $3.59

LORD CALVERT WHISKEY 5th $4.57

CALVERT RESERVE WHISKEY FIFTH $3.93

SCHENLEY'S RESERVE 5th $3.93

HARWOOD'S WHISKEY 5th $6.00

GINS

GORDON'S FIFTH $3.39

FLEISHMAN'S FIFTH $3.21

GILBEY'S FIFTH $3.17

SNOW WHITE . . 5th $2.98
HIRAM WALKERS 5th $3.02
CALVERT'S . . . 5th $3.14

BRANDY

A. R. MORROW . . . $4.46 FIFTH
100%—6½ year old—BRANDY

5 STAR BRANDY . pt. $2.87
100%—7 year old.

CORONET Pint $2.59 . 5th $4.12
CHRISTIAN BROS. 5th $4.15
COGNAC 3 STAR HENNESSY (10th $3.99) FIFTH $7.70

WINES

ZINFANDEL Roma ..... 5th 49¢
Chateau Le Jon Red or White 5th $1.14
REISLING Vallant 5th $1.05
RHINE Padre ..... 5th 72¢

PARADISE, SONSY PEAK, BARONET

WINES

PORT - SHERRY - MUSCATEL
5th 78¢ - ½ Gal. $1.55 - Gal. $3.05

BURGUNDY
5th 55¢ - ½ Gal. $1.02 - Gal. $2.05

SAUTERNE
5th 60¢ - ½ Gal. $1.15 - Gal. $2.15

CHAMPAGNE

ROMA ..... Lge. $3.03 Small $1.71
RENAULT ..... Lge. $4.03 Small $2.51

BEER

RAINIER - GOLDEN GLOW
BUFFALO - - BLUE RIBBON

WATCH REPAIRS
3 TO 5 DAY SERVICE
We Repair Expansion Watch Bands
COMPLETE LINE OF JEWELRY
Reasonable Prices — ALL WORK GUARANTEED — Parts for All Watches

GRANTER JEWELRY
307 SAN PABLO AVENUE
(Near Kona Club) LAndscape 5-9144

DID YOU KNOW?
WE HAVE THE ONLY
COMPLETE RECORD SHOP
In This Community
AUTHORIZED DEALER
For All Major Brands of Records
IF IT'S GOOD WE HAVE IT!
Sheet Music - Needles - Recording Blanks
Carrying Cases and Accessories
RECORD DEPARTMENT
1559 SOLANO AVENUE
NEXT DOOR TO
SKIP'S RADIO
LAndscape 5-4313
(On Solano Avenue Since 1929)

PORTRAIT Photographers

- WEDDING
- GLAMOUR
- CHILDREN
- COMMERCIAL
- CHARM & PERSONALITY Portraits

Solano Studio
(Across from Albany Theatre)
1112 SOLANO AVE. LAndscape 5-9460
Open daily 10:30 to 6—Sun. & Eves. byy Appointment

THIS AD GOOD FOR ONE
FREE
BRAKE ADJUSTMENT
VOID AFTER MAY 1st, 1946

PRESENT TO
HENRY S.
VILLA
STUDEBAKER SERVICE
Firestone Dealer Store
929 SAN PABLO AVE.
Albany LAndscape 5-6868
WE SPECIALIZE IN
BRAKE RELINING AND MOTOR TUNE-UP

REDWOOD BRANCH
OF THE
CHILDREN'S HOSPITAL
OF THE EAST BAY

RUMMAGE SALE
2610 SHATTUCK AVENUE
BERKELEY

Thursday, May 2nd ..... 9 a. m. to 5 p. m.
Friday, May 3rd ..... 9 a. m. to 9 p. m.
Saturday, May 4th ..... 9 a. m. to 5 p. m.

Clothing - Bric-a-Brac - Antiques
Furniture - Novelty Jewelry
(Take No. 4 Shattuck Car)

Leo's Tavern
920 San Pablo Ave.
"The right spot for a cold bottle of Beer and Sandwich"
SERVING YOU
Jim Fracchia, Prop.
and Pat Abston

THANK YOU

I wish to extend my sincerest thanks to all who so wholeheartedly suported me in my campaign for a seat on the Albany City Council.

It has been most gratifying to find so many friends in Albany.

KATHIE ZAHN

Driving is a privilege, not a right. The Public Safety Department of the National Automobile Club admonishes motorists to treat that privilege with respect by driving slowly and carefully at all times.

BUY YOUR BONDS, but BUILD them too—

EASTER Greetings

FOR-THE MEN-OF-THE-HOUSE

A Lasting Useful
GIFT OF DISTINCTION
KING'S MEN

Sold Exclusively in Albany at
Vestal-Baird
TAILORS · CLOTHIERS

1109 SOLANO AVE. ALBANY — 905 MACDONALD AVE. RICHMOND

MICHAEL'S LIQUORS
CUT RATE
1497 Solano Avenue
(ALBANY - NEAR CURTIS)

WHISKEY

BOND & LILLARD . . .	5th $3.73
HUNTER'S	5th $4.26
7 CROWN SEAGRAMS	5th $3.93
OLD THOMPSON . .	5th $3.53
PAUL JONES	5th $3.52
SCHENLEY'S RESERVE	5th $3.93
CALVERT RESERVE . .	5th $3.93
5 CROWN SEAGRAMS	5th $3.50
3 FEATHERS RESERVE .	5th $3.93
KING BLACK LABEL .	5th $3.85
CALVERT SPECIAL . .	5th $3.50
SOUTHERN COMFORT	5th $5.78

- also -
COCA COLA - GINGERALE
BUBBLE-UP and LIME RICKEY

BEER & ALE
NO LIMIT

ALBANY CAB CO.
☆ ☆
Prompt Service — Reasonable Rates
Advance Orders Solicited
24-HOUR SERVICE
☆ ☆
Frank O'Neil **BErkeley 5302**

ATTEND CHURCH EASTER SUNDAY

ANNOUNCEMENT TO OUR CUSTOMERS
THE NEW NAME OF
BROOK'S SANITARY MARKET
IS NOW
ALBANY MARKET
809 San Pablo Avenue
(Next to Police Station)
BOB ELLIOTT - Owner
Featuring the Finest Grades of
MEATS - FISH - POULTRY

FREE DELIVERY SERVICE **FREE**
CALL LAndscape 5-7010
SPECIAL ATTENTION GIVEN TO TELEPHONE ORDERS
2 - Deliveries Daily - 2
11:00 A. M. and 3:00 P. M.

JIM'S COFFEE SHOP

930 SAN PABLO

LAndscape 5-3074

Now Serving
BREAKFAST
LUNCH AND DINNER

IT'S NEW!
IT'S CLEAN!
IT'S DIFFERENT!

COMPLETE
FOUNTAIN SERVICE

DON'T MISS OUR
SPECIAL DINNER
Easter Sunday

Reservations for Parties in Our
BANQUET ROOM WELCOMED
New Home of Lions, Exchange and Soroptimist Clubs

ATTEND CHURCH EASTER SUNDAY

LEGAL NOTICE

CERTIFICATE OF DOING BUSINESS UNDER A FICTITIOUS NAME.

We, the undersigned Adolph A. Markstein, residing at 833 Ramona Avenue, in the City of Albany, California, Albert C. Markstein, residing at 2552 Foothill Blvd. in the City of Oakland, California, and Walter H. Markstein, residing at 821 Kains Avenue, in the City of Albany, California, as limited partners, and Fred Lope, residing at 2166 North Valley St. in the City of Berkeley, California, as general partner do hereby certify that we are the sole persons interested in, and as such sole persons interested, are transacting business under the firm name of LUCKY SPORTING GOODS STORE, as a limited partners in the City of Albany, State of California with principal place of business in the County of Alameda, State of California.

Dated the 28th day of March, 1946.

ALBERT C. MARKSTEIN
FRED LOPE
WALTER H. MARKSTEIN
ADOLPH A. MARKSTEIN

STATE OF CALIFORNIA,
COUNTY OF ALAMEDA, SS.:

On this 28th day of March, 1946 before me C. N. Lavers, a Notary Public, duly commissioned and sworn personally appeared Adolph A. Markstein, Albert C. Markstein, Fred Lope, and Walter H. Markstein known to me to be the persons described in and whose names are subscribed to the within instrument, and they acknowledged to me that they executed the same.

In witness whereof I have hereunto set my hand and affixed my Official Seal, the day and year in this certificate above written.

(SEAL) C. N. LAVERS,
Notary Public
In and for said County of Alameda, State of California.

C. N. LAVERS,
Attorney at Law,
1057 Solano Ave., Albany, Calif.
Pub.: April 5, 12, 19, 26 and May 3, 1946.

NOTICE OF INTENDED SALE

Notice is hereby given that Pete Marchello, whose address is 633 Masonic Avenue, Albany, California and Louie Arnone, whose address is 812 Adams Street, Albany, California intend to sell to Sol J. Rindsberg, whose address is 1057 Stannage Avenue, Albany California and Wilfred Senior, whose address is 929 Talbot Avenue, Albany, California, and said buyers intend to buy from said sellers all the good will, name, business, stock and fixtures, and equipment of that certain automobile service station business located at 800 San Pablo Avenue, in the City of Albany, County of Alameda, State of California. The consideration if any, for the transfer of said property so to be sold will be paid at the hour of 10:00 o'clock of the forenoon on the 24th day of April 1946 at the law office of C. N. Lavers, Attorney at Law, located at 1057 Solano Avenue, in the City of Albany, California.

Dated April 10, 1946.

PETE MARCHELLO
LOUIE ARNONE
SOL J. RINDSBERG
WILFRED SENIOR

C. N. LAVERS,
Attorney at Law,
1057 Solano Ave.,
Albany, Calif.
Pub.: April 19, 1946.

RADIO Repairing
Pickup and Delivery
3 DAY SERVICE
90-Day Guarantee on All Work
RADIO CLINIC
AShberry 9611
1744 SHATTUCK AVE.

THE IDEAL EASTER GIFTS
—FOR "HIM" OR "HER"—

CROSSES
LOCKETS
CHOKERS
PINS - EARRINGS
PEARLS
RINGS

And Many Other Gifts Space Does Not Permit Us to Mention

HOLLFELDER'S JEWELRY
"Albany's Leading Jewelry Store"
1131 SOLANO AVE. LAndscape 5-1500
(Next to Albany Theatre)

TWO
IDENTICAL SERVICES
7 A. M. and 11 A. M.
Sermon by Dr. Randolph Crump Miller
"THEY RAN BOTH TOGETHER"

FAMILY SERVICE
9:15 A. M.
Communion, Easter Carols and Story
"WHERE IS JESUS?"

SAINT ALBAN'S CHURCH
(Protestant Episcopal)
1489 Solano Avenue

You Are Cordially Invited to the
Grand Opening
OF THE
LUCKY
Sporting Goods Store
Saturday, Apr. 27
1129 SOLANO AVENUE
(Near Albany Theatre)
Open for Business
Saturday, April 20th

You can bet I'll be there Opening Day

Oh, Boy! Everything for the Sportsman

SPECIAL
$10.00
MACHINELESS PERMANENT WAVE
$8.00
(Extra Help on Friday and Saturdays)
PORTLAND AVE. BEAUTY SHOP
1255 PORTLAND AVE.
LAndscape 5-0446

HOWARD'S
GOOD EATS
1228 SOLANO AVENUE
LAndscape 5-9908
Featuring Now - 11 a. m. to 2 p. m.
35¢ PLATE LUNCH 35¢
Full Course Dinners from 65c up
THICK STEAKS · DELICIOUS CHOPS
ROASTS - ½ FRIED CHICKEN
OPEN 6:30 a. m. to 9 p. m. (Closed Tuesday)

HILL'S RED CAN
COFFEE
1 pound 31¢

Where KASH Is KING
FRI. - SAT.

VILLA'S

Where KASH Is KING
APRIL 19-20

FREE OFFER!!
SWIFT'S DOG MEAL
This coupon worth 25c at VILLA'S on purchase of 5 lb. pkg. Swift's Dog Meal at 49¢
This offer expires April 30th

MOORE'S SPINACH No. 2 can 13¢
MATMORE TOMATO PUREE No. 2½ can 18¢
MILL RACE GREEN BEANS No. 2 can 13¢
DEL MONTE CHILI SAUCE 19¢
LYDEN RAVIOLAS 18¢ 16 Oz. Jar
DEL MONTE PLUM JAM 1 Lb. Jar 28¢
Evaporated ALL BRANDS MILK LARGE CAN 9¢
PISMO MINCED CLAMS 29¢
HEINZ STRAINED BABY FOOD 3 cans 20¢
BUY by the CASE and SAVE 5%

GRAPEFRUIT JUICE Florida Gold 46 oz. can 32¢
SUGAR C & H CANE 10 pound sack 63¢
DENNISON'S CHILI CON CARNE No. 1 can 22¢
SWIFT'S CHOPPED HAM 12 oz. can 37¢
MIRACLE WHIP SALAD DRESSING 8 oz. Jar 16¢
EGGS GRADE A Certified DOZ. 45¢
PEAS SWEET SPRING 3 lbs. 25¢
AVOCADOS GOOD SIZE 2-25¢
POTATOES NEW WHITE 3 lbs. 25¢
LETTUCE SOLID, GREEN 3 for 10¢
ASPARAGUS Fancy Green 3 lbs. 29¢

TASTEWELL'S CREAM CORN No. 2 can 13¢
DEL MONTE TOMATO JUICE 46 oz. can 21¢
HEINZ Spaghetti No. 1 can 13¢
PICTSWEET PEAS SMALL SIZE No. 2 Can 14¢
GHIRARDELLI Baking Chocolate ½ Lb. Cake 15¢
DODGE PEACHES No. 2½ can 26¢
PAPER TOWELS 10¢
ARMOUR'S Corned Beef Hash 1 Lb. Can 23¢
FLORIDA GOLD ORANGE JUICE 46 oz. can 42¢
BUY by the CASE and SAVE 5%

STORE No. 1 San Pablo at Solano, Albany
STORE No. 3 San Pablo at San Diego, El Cerrito
4 COMPLETE SHOPPING CENTERS
STORE No. 2 Gilman at Curtis, Berkeley
STORE No. 4 San Pablo at Gilman, Berkeley

GET YOUR

EASTER BUNNIES

Puppies - Chicks and Ducklings at the

SOLANO PET SHOP

1603 SOLANO AVE.

(4 Blocks West of The Oaks Theatre)

A Complete Line of

PET SUPPLIES

Telephone LAndscape 5-4190

TUXEDO

CLEANERS TAILORS LAUNDRY

1605 SOLANO AVE. LAnd. 5-2377

DO YOUR EASTER CLEANING NOW

Rugs Cleaned and Sized

Hats Cleaned and Blocked

Complete Alterations and Repairs

New Zippers Replaced

(Owned and Operated by an Ex-Service Man)

BILL VASCONSELLES

PROPRIETOR

YOUR CAR MUST LAST

Repair Now

EASY MONTHLY PAYMENTS ON OUR CONVENIENT

BUDGET PLAN

- Pay as little as 10% Down
- Take as long as 12 months on the balance

REPAIRS PARTS

BODY & FENDER WORK

PAINTING

EAST BAY CHEVROLET Co.

A. D. HACKIM, Owner

916 SAN PABLO AVE. LAnd. 5-4733

LEGAL NOTICE

NOTICE OF DOING BUSINESS UNDER A FICTITIOUS NAME

Notice is hereby given that Patrick B. Kennedy, whose place of residence is 1647 Tacoma Avenue, Berkeley, California and Frank W. Larimer whose place of residence is 2012 Hermann, Richmond, Calif., are the sole owners and operators of a certain business under a partnership firm, and as such are transacting business in the State of California with principal place of business in the County of Alameda, State of California under the firm name of DEPENDABLE REFRIGERATION SERVICE.

Dated April 4, 1946.

PATRICK B. KENNEDY
FRANK W. LARIMER

C. N. LAVERS,
Attorney at Law,
1057 Solano Avenue,
Albany, California.

STATE OF CALIFORNIA,
COUNTY OF ALAMEDA, SS.:

On this 4th day of April, 1946 before me C. N. Lavers a Notary Public, duly commissioned and sworn personally appeared Frank W. Larimer, and Patrick B. Kennedy, known to me to be the persons described and whose names are subscribed to the within instrument, and they acknowledged to me that they executed the same.

In witness whereof I have hereunto set my hand and affixed my Official Seal, the day and year in this certified above written.

(SEAL)

C. N. LAVERS,
Notary Public
In and for said County of Alameda,
State of California.

Pub.: April 19, 26, May 3, 10 and 17, 1946.

CITATION
No. 22375

IN THE SUPERIOR COURT OF THE STATE OF CALIFORNIA IN AND FOR THE COUNTY OF ALAMEDA, SITTING IN SEPARATE SESSION AS A JUVENILE COURT.

In the Matter of LEE RICHARD BROWN, also known as Lee Richard Cartwright, a Person Who Should Be Declared Free from the Custody and Control of his Parents.

TO: William M. Brown, and Frank Murray and to the father and/or mother of the above-named person and to all persons claiming to be the father and/or mother of such person, who is described as follows: Lee Richard Brown, also known as Lee Richard Cartwright, a minor child:

Greetings: You are hereby notified that there has been filed in the above entitled Court a verified petition showing that the above named minor child comes within the provisions of Section 701 of the Welfare and Institutions Code of the State of California;

By order of the said Court, you are hereby cited and required to appear before the said Court above entitled, at the Court room of said Court, located at the Detention home building, located at 18th Street and Poplar Street, in the City of Oakland County of Alameda, State of California on the 3rd day of June 1946, at the hour of 2 p. m. of said day; then and there to show cause if any you have why said minor child should not be adjudged free from the custody and control of his parents in accordance with the said verified petition.

Witness: Ezra W. Decoto, Judge of the Superior Court of the State of California above described and entitled.

ATTEST my hand and seal of

POLITICAL ADVERTISEMENT

ELECT

Fred N.

HOWSER

Attorney General

PRIMARY JUNE 4th

Fred N. Howser first served as deputy prosecutor in Long Beach, was twice elected to the State Assembly, resigning to become Dist. Atty. of Los Angeles County . . . He stands on his record of economy and efficiency. . .

LEGAL NOTICE

said Court this 27th day of March, 1946.
(SEAL)

G. E. WADE,
County Clerk.
By E. D. BIRR,
Deputy County Clerk.

C. N. LAVERS,
Attorney for Petitioners,
1057 Solano Ave., Albany 6, Calif.
Pub.: April 5, 12, 19, 26, and May 4, 1946

EASTER JEWELRY

To complete your ensemble or for that special gift

PINS - EARRINGS - CHOKERS

In gold, rose gold, shell and a wide selection in

STERLING SILVER including the new CHATELAINIS

ALSO LOVELY SWISS HANKIES.....39c to $1.95

DISTINCTIVE GIFTS

Doris Ann's Gift Shop

1877 SOLANO AVENUE

Next door Oaks Theatre (Under New Management)

WE WISH TO THANK

OUR MANY FRIENDS WHO HELPED TO MAKE POSSIBLE THE

SUCCESSFUL OPENING

—OF THE—

COUGAR Sport Shop

JENNE and FRANK GRAY

1365 SOLANO AVE. LAnd. 5-8804

(Opposite Dagna's)

If You Want . . .

PAINTING - DECORATING

FLOOR SANDING

That Is—

Just A Shade Better

Call—

HERMAN

GLencourt 7400 or Richmond 5147

Residential Licensed Interior

Commercial Insured Exterior

Time Payments Arranged

YEARS OF EXPERIENCE—

plus the finest of materials—is the foundation in completing your eye-doctor's prescription at the—

BROADWAY Optical CO.

DISPENSING OPTICIANS

405 Syndicate Bldg. 1440 Broadway

Oakland TEmplebar 8553

ARTHUR B. TAVEIRA

Appointments made for you with your Oculist.

SEAT COVERS

FORD
'39—4 Door
'40—5 Passenger Coupe
'41—5 Passenger Coupe

CHEVROLET
'38-'39—4 Door Sedan
'40—5 Passenger Coupe
'40—4 Door Sedan

PLYMOUTH
'40-'41—Sedan

OTHER SIZES SOON

TIROL CO.

1870 Solano Ave.

THorn. 1762

SUNRISE SERVICE

Attend Albany's Easter Sunrise Service on Albany

6:30 A. M.

Speaker, The Rev. John W. Winkley

"THE HOPE OF RESURRECTION"

Jimmie Davis of Long Beach, Calif., Trumpeter, popu musician whose sacred recordings are distributed to than 200 Radio Stations. He will play, "HE LIVES" "SUNRISE".

OTHER SPECIAL MUSIC

HARRY'S

FLOWER SHOPPE

518 San Pablo Ave. Albany

NOW OPEN

Under Same Management Previous to 1942

EASTER LILIES

POTTED PLANTS

CUT FLOWERS

CORSAGES

Telephone LAndscape 5-7933

Dr. Gates & Dr. Grossman

OPTOMETRISTS

Announce the Removal of Their Office at

1129 SOLANO AVENUE

TO THEIR NEW MODERN OFFICE AT

1749 Solano Ave.

One Block West of Oaks Theatre

As Soon as the New Building Is Completed

Till Then You May Receive Our Customary Careful Attention

In Our Richmond Office at

350 - 10th STREET

Between Macdonald & Nevin in Richmond

Telephone Richmond 750

COST OF LIVING UP and UP

Electric Rates go DOWN again

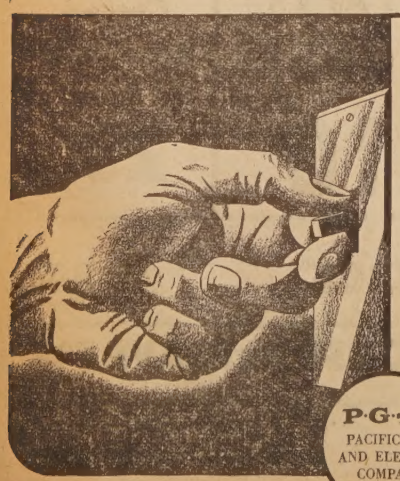

Most everything you buy today—to use, to eat or to wear—costs more. The average cost-of-living rise in Northern California since 1939 is 35 per cent, according to the U. S. Bureau of Labor Statistics.

This living cost picture is not all dark and gloomy, however. The cost of the electricity you use so freely in your home has not gone up in price. In fact, the electricity which lights your home and runs all your appliances has been steadily dropping in price.

Six major reductions in electric rates have brought the cost of electricity *DOWN* 16 per cent since 1939. These reductions save electric customers $6,042,866 a year. P. G. and E. electric rates, already among the lowest in the nation, go down even further with the latest reduction, which becomes effective April 15th—a reduction that puts our rates 20 per cent below the national average.

P·G·and·E·
PACIFIC GAS AND ELECTRIC COMPANY

12XW-446

Convenient Local Service for

ALBANY

Greyhound gives you local bus service "tailor-made" to fit you and your neighbor communities. The departures below are timed for your convenience whether for business or pleasure.

NORTHBOUND
REDDING and PORTLAND

Leave Albany
1:14am - 7:44 am - 10:14 am
12:44 pm - 3:44 pm - 7:44 pm - 10:44 pm

SOUTHBOUND
FRESNO - LOS ANGELES

Leave Albany
4:56 am - 5:56 am - 7:56 am - 9:41 am - 10:36 am
12:41 pm - 3:41 pm - 4:41 pm - 5:41 pm - 6:41 pm
7:41 pm - 8:41 pm - 10:41 pm - 11:41 pm

S. P. CORNER STORE

865 San Pablo Ave. LAnd. 5-1922

GREYHOUND

FREQUENT, CONVENIENT LOCAL SERVICE

HOME MODERNIZATION LOANS

While there may be new building restrictions, there's no moratorium on planning improvements on an existing home or building. Roofing, painting, and redecorating can still be financed through an FHA Title I loan or through an amortized Mechanics Bank Loan.

If you want to bring your home's appearance up to date, ask us about financing the work through these means.

The Mechanics Bank of Richmond

SAVINGS COMMERCIAL EST. 1907 MEMBER F.D.I.C.

ALBANY OFFICE

SUNDAY - APRIL 21st IS

ALBANY DAY

—AT—

SAN RAMON AIRPORT

(Turn Right at Walnut Creek on Danville Road)

FREE AIRPLANE RIDES TO LUCKY WINNERS

In a Brand New TAYLORCRAFT

To be flown by Albany's own "Jimmy" Barnes.

(Bring your picnic lunch))

ENJOY YOUR

Easter Dinner

AT

HELEN'S KITCHEN

Your Dinner Will Be Prepared

By Our New Chef

ARMANDO LOTTE

Formerly of

Bohemian Cafe and Belmont Club

DINNER SERVED

From 2 p. m. till midnight

For Reservations Phone

LAndscape 5-9970

1045 SAN PABLO AVE.

ALBANY, CALIFORNIA

You Will Enjoy Our

COCKTAILS

MIXED THE WAY YOU LIKE THEM

LEGAL NOTICE

NOTICE OF DOING BUSINESS UNDER A FICTITIOUS NAME

Notice is hereby given that Robert E. Elliott, whose place of residence is 6225 Bernhart Richmond, California, is the sole owner and operator of a certain business, and as such is transacting business in the State of California with principal place of business in the County of Alameda, State of California, under the name of ALBANY MARKET.

Dated April 11, 1946.

ROBERT E. ELLIOTT.

C. N. LAVERS,
Attorney at Law,
1057 Solano Avenue,
Albany, California.

STATE OF CALIFORNIA,
COUNTY OF ALAMEDA, SS.:

On this 11th day of April, 1946, before me C. N. Lavers a Notary Public, duly commissioned and sworn personally appeared Robert E. Elliott known to me to be the person described in and whose name is subscribed to the within instrument and they acknowledged to me that they executed the same.

In witness whereof I have hereunto set my hand and affixed my Official Seal, the day and year in this certificate above written.

(SEAL)

C. N. LAVERS,
Notary Public
In and for said County of Alameda,
State of California.

Pub.: April 19, 26, May 3, 10 and 17, 1946.

NOTICE OF DISSOLUTION OF PARTNERSHIP

Notice is hereby given that E. W. Blair and Louie Arnone, heretofore doing business as partners in the operation of a certain automobile service station at 800 San Pablo Avenue in the City of Albany, California, have dissolved partnership.

Dated March 18, 1946.

E. W. BLAIR.

C. N. LAVERS,
Attorney at Law,
1057 Solano Ave.,
Albany, Calif.

Pub.: Mar. 29, Apr. 5 12, 19 and 26, 1946.

ALBANY
SOLANO AT SAN PABLO

ENDS THURSDAY

HEDY LAMARR
GEORGE BRENT · PAUL LUKAS
"Experiment Perilous"

Jane Frazee Kent Taylor
SWINGING ON A RAINBOW

FRIDAY - SAT. ONLY
A SHOW TO DELIGHT & THRILL ALL AGES
EVERY CHILD SHOULD LIVE WITH TOM SAWYER
EVERY ADULT WITH ZENDA

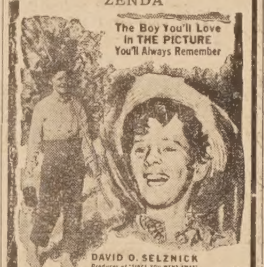

PLUS

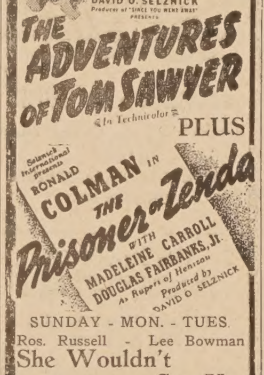

SUNDAY - MON. - TUES.
Ros. Russell - Lee Bowman
She Wouldn't Say Yes
Nina Foch Geo. Macready
IN THE THRILLER
MY NAME IS JULIA ROSS

GOVERNMENT BENEFITS AND SERVICES AVAILABLE FOR VETERANS (REVISED)

(REPRINT FROM THE NATIONAL LEGIONNAIRE, APRIL 5th ISSUE, WITH PERMISSION)

Albany Post No. 292 The American Legion with the co-operation of the Albany Times reprints this tabular form of Governmental benefits. This tabulation takes into account the amendments of the G.I. Bill of Rights recently adopted by the Congress. This ready reference of "the benefits for Veterans" has been one of the most popular items ever printed by "The National Legionnaire" from which this is taken. Because of the wide field this tabulation covers for the rights of Veterans and the concise form in which it is made up it is suggested that this table be clipped and used for future reference. For the full details of any item covered in this tabulation the Veteran should consult the Veterans Administration, the service officers of any Veteran organization or The American Red Cross. The Service Officers of Albany Post No. 292 are: Walker Lyon, 1026 Ventura Avenue, Albany, Calif. Telephone BErkeley 9179J; Godfrey P. Hanson, 1345 Washington Street, Albany, Calif. Telephone LAndscape 5-2815.

TYPE OF BENEFIT	BASIS OF ELIGIBILITY	NATURE OF BENEFIT	ADMINISTERING AGENCY
PENSION OR COMPENSATION FOR DISABILITY SERVICE-CONNECTED	Disabilities resulting from injuries or disease incurred in or aggravated by active service. Discharge under conditions other than dishonorable.	$11.50 to $115 a month, depending on degrees of disability, World Wars I and II; $8.63 to $86.25 peacetime service. Additional benefits for helplessness, blindness, loss of limbs, etc.	Veterans Administration office having jurisdiction over place of residence.
PENSION FOR DISABILITY NOT SERVICE-CONNECTED	Ninety days' active service during World Wars I or II, or, if less, discharged for disability in line of duty. Discharge under conditions other than dishonorable.	$50 per month for permanent total disability. Increased to $60 after continuous receipt for 10 years, or age 65. Income limitations.	Veterans Administration office having jurisdiction over place of residence.
READJUSTMENT ALLOWANCE (Unemployment insurance under GI Bill) Applies to War II only	In active service on or after Sept. 16, 1940, and prior to termination of World War II. Must have had 90 days' service, or, if less, discharged for disability incurred in line of duty. Discharge under conditions other than dishonorable.	Compensation, $20 per week, less any wages received in excess of $3. Eight weeks' benefits for each month of first 90 days' service. Four weeks per month thereafter. Maximum number of weeks, 52. Self-employed veteran entitled to difference between net earnings and $100 per month.	Veterans Administration through state unemployment compensation agency.
UNEMPLOYMENT COMPENSATION—STATE	Veteran must have accrued credits prior to entering service. No service requirements.	Credits preserved and available after discharge. Can be used prior to use of rights under Readjustment Allowance.	State unemployment compensation agency.
LOAN GUARANTY Applies to War II only	In active service on or after Sept. 16, 1940, and prior to termination of World War II. Discharge under conditions other than dishonorable. Service must have been for 90 days or more; if less, discharge for service-connected disability required.	Administrator of Veterans Affairs may guarantee up to 50 per cent of a loan for purchase or construction of homes, farms or business property; maximum real estate guarantee, $4,000; with the maximum guarantee on non-real estate loans $2,000.	Veterans Administration office having jurisdiction over place of residence.
FEDERAL VOCATIONAL REHABILITATION (in schools, colleges, or industry) Applies to War II only	Active service on or after Sept. 16, 1940, and prior to termination of World War II. Discharge under conditions other than dishonorable. Minimum of 10 per cent service-connected disability causing a vocational handicap requiring training.	Vocational training or school expenses paid. Training pay at minimum rate of $105 per month for single veterans. Additional allowances for dependents.	Veterans Administration office having jurisdiction over place of residence.
STATE VOCATIONAL REHABILITATION	Need for training to overcome vocational handicap due to disability. No service requirements.	Tuition, books, tools for training, treatment, appliances, maintenance under varying circumstances, by state-federal funds.	State Vocational Rehabilitation Division—state capital city.
EDUCATIONAL PROGRAM (Provided for by GI Bill) (Public Law 346, 78th Congress) Applies to War II only	In active service on or after Sept. 16, 1940, and prior to termination of World War II. Discharge under conditions other than dishonorable. Service must have been for 90 days or more; if less, discharge for service-incurred disability required.	All veterans, regardless of age, are eligible for educational benefits based upon one year of education for the first 90 days of service, plus additional time equal to the entire length of active service. Correspondence courses and short intensive courses now available.	Veterans Administration office having jurisdiction over place of residence.
RE-EMPLOYMENT Applies to War II only	Service after May 1, 1940. Discharge under honorable conditions. Apply for re-employment within 90 days after discharge.	Entitled to re-employment under terms of Selective Service Act if prescribed conditions are met.	Re-employment committeemen of local Selective Service Board.
EMPLOYMENT	Service during a war period. Discharge under conditions other than dishonorable.	Vocational guidance and placement by veterans' employment representatives in U. S. Employment Service offices.	Local U. S. Employment Service office.
CIVIL SERVICE PREFERENCE—FEDERAL (Also provided by some states)	Active service in time of war or service-connected disability. Separation under honorable conditions.	Extra credit points and preference allowed under certain conditions.	U. S. Civil Service Commission regional office. (Information at local post office.)
HOSPITAL CARE (In Veterans Administration facilities)	Service during a period of war, or a service-connected disability due to war or peacetime service, with discharge under conditions other than dishonorable. For non-service conditions, veteran must certify inability to defray expense.	Complete hospital care in a Veterans Administration hospital, including transportation. Emergency care elsewhere may be authorized by V. A. for service-connected disabilities. Prosthetic appliances supplied under certain conditions.	Nearest Veterans Administration hospital (Authorization for admission should be secured before patient goes to hospital. Veterans' physician can arrange by telephone in emergencies.)
MEDICAL TREATMENT AND PROSTHETIC APPLIANCES	Service-connected disabilities requiring out-patient care or prosthetic appliances. Prior authorization required.	Out-patient treatment by designated physician, including necessary medication. Prosthetic appliances provided through Veterans Administration.	Veterans Administration office having jurisdiction over place of residence.
DOMICILIARY CARE—FEDERAL (Also provided by some state soldier's homes)	Service during period of war or service-connected disability due to peacetime service, with discharge under conditions other than dishonorable. Must be so disabled as to be unable to earn a living and without adequate means of support.	Full care, including medical treatment in Veterans Administration hospital.	Veterans Administration office having jurisdiction over place of residence.
NATIONAL SERVICE LIFE INSURANCE Veterans of World War II only	National Service Life Insurance must have been secured during service in armed forces after Oct. 8, 1940. Premium payments must be continued after discharge and policy must be converted within 8 years after effective date to continue insurance.	Waiver of premiums after a six months' continuous total disability before reaching age 60. Death benefits payable under monthly plan as selected.	Director of Insurance, Veterans Administration, Washington, D. C.
PENSION OR COMPENSATION FOR DEATH DUE TO SERVICE	When death while in active service was the result of an injury or disease incurred in line of duty. When death after discharge was caused by service-connected disability. Discharge under conditions other than dishonorable.	Widow receives $50 per month, with additional amounts for minor children. Dependent mother or father, $45 per month; dependent mother and father each $25 per month. (Above rates for World Wars I and II. Lower rates for peacetime service.)	Veterans Administration having jurisdiction over place of residence.
PENSION FOR DEATH NOT DUE TO SERVICE	Ninety days' service or discharge for disability in line of duty during World Wars I or II. Discharge under conditions other than dishonorable. No other service-connection requirement for World War I veterans. World War II veterans must also have had service-connected disability for which pension would be payable if 10 per cent or more disabling.	Widow will receive $35 per month with additional amount for each minor child. Income limitations. No benefit for parents.	Veterans Administration having jurisdiction over place of residence.
BURIAL ALLOWANCE—FEDERAL (Also provided by some states)	Service during a period of war, or discharge for disability incurred in line of duty, or in receipt of pension for service-connected disability. Discharge under conditions other than dishonorable.	Maximum allowances of $100 for cost of burial and funeral expenses and transportation of the body.	Veterans Administration office having jurisdiction over place of residence.
BURIAL IN NATIONAL CEMETERIES	Service during a period of war. Peacetime service qualifies if in destitute condition at time of death. Honorable discharge from last period of service in all cases.	Burial in national cemetery. Under certain circumstances may also include wife, widow, or children.	Superintendent of nearest national cemetery.
BURIAL FLAGS	Service during a period of war, or a complete enlistment, or discharged for disability incurred in line of duty. Discharge under conditions other than dishonorable.	American flag to drape casket and to be presented to next of kin at time of burial.	Veterans Administration or county-seat post office.
HEADSTONE OR GRAVE MARKER	Last service must have terminated honorably.	Uniform type of headstone or grave marked furnished free, delivered to nearest railroad station.	Quartermaster General, U. S. Army, Washington 25, D. C.

Albany Post No. 292 The American Legion Enters Membership Campaign

Taking as their slogan as suggested by the National Department of the American Legion: "They are waiting to be asked to join the Legion," Albany Post No. 292, the LIVE POST of the Department of California takes this means to contact the Veterans of World War No. 1 and World War No. 2. Because of the large number of Veterans now in the City of Albany and its environs it will be almost an impossible job for the Membership Committee under Mason Layton to contact each and every Veteran personally to extend to him or her the invitation to become a MEMBER of Albany Post No. 292. However with 373 veterans of Albany now members of Albany Post, the unaffiliated veterans must have comrades, friends or neighbors who are affiliated with Albany Post and who should invite the unaffiliated Veterans to join Albany Post or ask them to be the guests of the Post at Post Meetings.

For the convenience of Albany Post Members who do not have an application blank for the Comrades who are "WAITING TO BE ASKED" an application blank is a part of this issue of the Albany Times. It is also intended to be used by Veterans who are "Waiting to be Asked to Join" and are not ASKED, to contact the Post Membership Chairman, Mr. Mason Layton so he can have a member of his committee call and do the "ASKING."

The next mass initiation date has been set for Friday evening April 19th in the Albany Memorial Building the ceremony starting at 9 p. m. The Post will for the first time have its initiatory team composed entirely of World War No. 2 Veterans conduct the candidates through the initiation.

As of April 12th the class going in April 19th totaled 30, the largest class Albany Post ever initiated was 62, now in honor of the Post's World War No. 2 initiatory team the membership committee has set the goal for 100 candidates for April 19th. SO-O-O-O, it is asked of Veterans of Albany, "If you are not asked by April 19th to be in this class call Mason Layton or if desired appear at the Albany Memorial Building Friday evening, April 19th—bring your discharge or a photographic copy of same with you.

ALBANY POST No. 292—THE AMERICAN LEGION
MEMBERSHIP AND POST ENROLLMENT APPLICATION CARD

.....
(Last Name) (First Name) (Second Name)

I apply for membership in Albany Post No. 292, The American Legion: Herewith $5.00 for dues to January 1st, 1947 and initiation Fee, $1.00 of which is for National Department Per Capital and Subscription to the American Monthly Magazine.

Mail Address..... Zone..... Phone.....

Home Address..... Zone..... Phone.....

Date of entering the Service..... Place.....

Honorable Discharge Date..... Place.....

I subscribe to the Constitution of The American Legion.

I certify I was not a conscientious objector.

Dated..... Signed.....

Service Organization..... Serial No.....

Date and Place of Birth.....
(Date) (Place)

Name of Nearest Relative.....

Disabled..... C. No.....

Married..... Single.....

Occupation .....

Application Endorsed by.....

Honorable Discharge Verified by.....

Date Initiated.....

New Membership..... Renewal.....

Buttom Issued..... .....
Adjutant

Mason Layton, Membership Chairman, 1310 Portland Avenue, Albany, California. Telephone LAndscape 5-0141.

GOOD WINES FOR A HAPPY

EASTER

Serve Your Guests the Best

CHAMPAGNE

SPARKLING BURGUNDY

And a complete line of all the popular priced

Imported and California

WINES

SATURDAY ONLY

CIGARETTES $1.32

Any brand except Camels—carton

SPECIAL FOR EASTER
CROIX ROYALE
LIQUEURS
PEACH
APRICOT
PLUM
CHERRY
5th $3.10
Very Special
Tax Included
Reg. price $4.10

Sonoma Wine & Liquor Co.

1533 Solano Ave. LAnd. 5-6775 Corner of Neilson

Pete Poggie, Prop.

FURNITURE
APPLIANCES
LOST and FOUND
MISCELLANEOUS

Classified Section

REAL ESTATE SALES, EXCHANGES

Copy must be in our office by Wednesday of each week. All ads payable in advance.

MARK G. REID
Realtor
'Many Years' on Solano Ave.
G. I.'s ATTENTION!
Read These Listings!!
One Might Be for You!
Home - Land - $1000 Down

MODERN 2 bedroom home on lot of almost 2 ACRES. Less than ½ mile from "Lighthouse" on Dam Road. Price $6,600. Call office for appointment.

Three Bedrooms Furnished

McLAUGHLIN AVE., one block east of San Pablo Ave., Richmond. 3 years old. Beautifully modern with fireplace, large rooms, plenty of tile. Good furniture, nearly new. Total price $9500. Evenings call Marie Farwell, AShberry 0679.

RICHMOND

2358 PINE STREET—2 blocks beyond Richmond High School, east of 23rd. Owner leaving for Iowa. 2 bedrooms, double garage or work shop. Glassed-in sun porch. Price, furnished $6500. Evenings call AShberry 0679.

ALBANY HOMES

NEAR MARIN SCHOOL—Comfortable stucco home. 3 bedrooms. Central furnace. Quick occupancy. $8750. Evenings call Miss Lutzi, THornwall 3765.

$11,000

THREE BEDROOM English stucco. Newly reconditioned and vacant. One block to all transportation and bus. Just listed! Call office for appointment.

BERKELEY HOMES

THOUSAND OAKS—White stucco, beautifully reconditioned. Now vacant. Best of neighborhoods, near San Francisco transportation and schools. Call Marie Farwell home, AShberry 0679.

Gracious Older Home

IN EXCELLENT condition, inside and out. Two large bedrooms upstairs. Room to expand in full basement below. Central furnace. Two-car garage. Drive by 1821 62nd Street. To inspect call Miss Lutzi, home, THornwall 3765, or office.

El Cerrito

NEAR ST. JEROME'S Church. Modern, 5 years old. Monterey Colonial type. Three bedrooms. Double garage. Pretty garden $15,750. Evenings AShberry 0679.

Inspect Above and Other Listings at Your Convenience

Office Open Sunday

MARK G. REID
Realtor
1573 SOLANO AVENUE
LAndscape 5-6322

FOR SALE

GIRL'S bicycle, almost new. LA. 5-4629. 29

FURS REMODELED

LINED, cleaned and glazed. Fur hats, muffs. Alterations on skirts, suits and dresses. Ella Higley, 704 Carmel. LA. 5-7986. 48tf

Rubbish Hauling
J. SEARS
Yards - Basements - Stores
Palm Tree Trimming
LAnd. 5-8452 tf

SEAL TITE ROOFING CO.
New Roofing and Repairs
Large or Small
Also Excellent Patch Work
Free Estimates anytime
Licensed Contractors
THornwall 4487 tf

Wm. R. Storck
PLUMBING SERVICE CO.
1405 Solano Avenue
Office LAnd. 5-4847
Res. LAnd. 5-1560
Albany License No. 34

FOR SALE

RICHMOND ANNEX—5 large rooms all in excellent condition, large lot landscaped for outdoor living with ideal barbecue pit, view of the Golden Gate Bridge, fully furnished, extra lot 75x100 included, $12,600.00.

Wellman, Realtor
1595 Solano Ave. LAndscape 5-6040 18tf

CHILD CARE

WILL CARE for children days or evenings in your home. THorn. 0385. 1504 Albany Terrace. tf

FOR SALE

WHITE or colored Easter Bunnies. Order now and we will hold them for you until Easter. LA. 5-5509. 29

FOR SALE

SACRIFICE by out of town owner, 6 room house, adjoining lot. 9100 Stannage. Hardwood floors Tiled kitchen, bath. Glassed in porch, full basement. Could be easily converted to apts. All property zoned for apts. residential. Small down payment. Easy terms, low interest. All for bargain price $10,000. Do not disturb tennants. Contact owner week days only. Marco Calleri, 1450 Stockton Ave., St. Helena, Calif. 31

FOR SALE

COAT—Linx fur, Tuxedo, dark green, size 14. Reasonable. LA. 5-9795. 29

FOR SALE

KITCHEN STOVE with incinerator $20.00. Also baby buggy and wash trays. LA. 5-4577. 29

FOR SALE

GUNS—45 Colt automatic, also Colt 22 automatic Woodsman. 720 Talbot Ave. 29

FOR SALE
BUNGALOWS - SPECIAL

$12,500—Utra-modern three bedroom Kensington view home.
$6350—2 bedroom plus Knotty pine room. Modern.
$5250—One bedroom, redecorated home—Vacant.
THornwall 2900

FOR SALE

MAN'S BICYCLE, light weight, good condition. LA. 5-9409 after 6:00 p. m. 29

FOR SALE

LOT—50x100 on Gateview. Will sell or exchange for level lot. LAnd. 5-3414 bet. 10 a. m. and 4 p. m. 29

WANTED TO RENT

APT. or small house furn. or unfurn. Elderly couple in business in Albany. 977 San Pablo. LAnd. 5-3626. 29

FOR SALE

'31 MODEL A Coupe $150.00. As is. Call after 5:30. 709 Talbot. LAnd. 5-9384. 29

BUILDING
Repairs - Alterations
and New Construction
LICENSED CONTRACTOR
WM. G. MORGAN
907 Adams Street
LAndscape 5-5010 tf

MOSIER'S RADIO SERVICE
Guaranteed Expert Repairs on All Home and Auto Radios
PHONE
LAndscape 5-4968
10 a. m. to 8 p. m.
20 YEARS IN ALBANY tf

NOTARY PUBLIC
REAL ESTATE
INSURANCE
C. J. WELLMAN
1595 Solano Ave. LA. 5-6040

GAETA REALTY
"Since 1926"
Notary Public
Auto & Fire Insurance
Property Financing
Building Contractor
928 SAN PABLO AVE. ALBANY
LAndscape 5-7171
OPEN EVENINGS tf

Give yourself a Crowning Glory
Cold Wave Permanent!
So easy to do right at home!
Soft, natural-looking curls.
Ask for Crowning Glory...
(With Curlers) $2 (plus tax)

ALBANY PHARMACY
847 San Pablo Avenue
LAndscape 5-4242 20

WE WANT HOUSES

WE HAVE cash buyers for your home or lot. Call us for a quick sale.

WE STRIVE TO PLEASE
WE WANT 4, we want 5, we want 6-room houses.

Open Sundays

SOLANO REALTY
1484 SOLANO AVENUE
LAndscape 5-8582 tf

WANTED

SINGLE wooden bed and springs. Phone LA. 5-7810. 29

FOR RENT

GARAGE for rent 972 Adams St. 29

FOR RENT

SLEEPING room, garage optional. Heat, hot and cold water in room. Pleasant. Business man preferred. 188 Ramona, El Cerrito. LAnd. 5-2846 or LAnd. 5-0546. 29

FOR SALE
IN ALBANY

BY OWNER, leaving state. Well-constructed 2 bedroom, 6-room home. Fully furnished, table top stove, piano, etc. Two floor furnaces, new Pabco roof, detached garage, basement, view. Redecorated inside and out, near transportation and shopping. Nothing else to buy, just move in! Lot 37½x100. Full price $8975. $3000 down, Phone LAnd. 5-1772 before 10 and after 6. 29

FOR SALE

3-PIECE bedroom set. Sealy mattress $75.00. Also odd chair $2. 805 Kains. 29

WANTED

EMPLOYED lady desires furnished or unfurnished studio apt. or housekeeping room. Or will share apt. or cottage. LAnd. 5-1961. 29

FOR SALE

BASSINETTE, large size, on stand, excell. condition. LAnd. 5-4485. 717 Kains. 29

APT. OR HOME WANTED

PERMANENT Federal employee, wife and two children urgently need 2-3 bedroom home, furnished or unfurnished. Will pay to $100. Excellent references. Best care guaranteed. LAndscape 5-9407. 30

FOR SALE

MONTEREY twin beds, coil springs. Inner-spring mattresses. Matching chest of drawers. Prewar. Phone LA. 5-3645. 612 Kains Ave. 29

FOR SALE

ELGIN BICYCLE—Pre-war, good condition. 908 Masonic. LAnd. 5-5683. 29

FOR SALE

BOY'S OR GIRL'S bike, good rubber $12.50 cash. 518 Masonic Ave. LA. 5-9509. 29

FOR SALE

TWO RABBIT hutches: 1 double and 1 single. Reasonable. One upright piano. Good condition. Phone LA. 5-5554. 29

PAINTING
AND
INTERIOR DECORATING
CALL
LAndscape 5-9979 29

Gardens & Lawns
Plowed and Pulverized
Power mowers for cutting lawns or tall grass and weeds.
Carrol T. Barber
2104 Lovegrove St.
San Pablo
Richmond 3499W tf

SKIP'S RADIO REPAIRING

GUARANTEED repairs on home and auto radios, free tube testing. Genuine R. C. A. tubes. Established 1929. Open until 9 p. m. Banish inferior radio reception by bringing your set here for repairs.
SKIP'S RADIO SERVICE
1553 Solano Ave. LA. 5-4313

BELLAMY & SON
Painting, Paperhanging
Estimates Free
THornwall 5251
1504 Solano Avenue tf

Schreiner
PLUMBING
Albany License No. 32
PROMPT SERVICE
All kinds of plumbing and repairs a specialty
New Water Heaters Installed and Serviced
THornwall 8789

FOR SALE
In Albany

5 ROOMS and basement, double garage. $7875.

CORNER LOT, 2 stucco houses, 4 rooms and 3 rooms. Modern. Close in. EL CERRITO.

EL CERRITO

3 ROOM house. Lot 50x200, $3750.

BUSINESS and home property—Brick building on San Pablo. Lot 50x200. Nice cottage and garage in rear, plus lot 50x100 on Panhandle.

☆☆☆

Raymond & Schafer
854 San Pablo Ave. LA. 5-4888
INSURANCE
(Open eves. by appointment)

CHILD CARE

WILL care for children in your home by hour, day or night. LA. 5-4821. 29

WANTED

TO RENT—two-bedroom, unfurnished house, apt. or flat. No children or pets. Quiet Berkeley resident for 20 years. Phone evenings BE. 2008J. Day LAnd. 5-5384. 29

HOME WANTED

NAVY WIFE and child would like to share nice home. Best references. LA. 5-8642. 29

VENETIAN BLINDS
Cleaned and Painted
New Tapes and Cords Replaced
LAndscape 5-9497 tf

STEEL VENETIAN BLINDS
NOW AVAILABLE
ORTLAND'S
Home Appliances
1767 Solano THorn. 5524

VACUUM CLEANERS

SERVICING $2.25 up; complete overhaul $6.50; repairs on all makes and models; work absolutely guaranteed. Free pick-up and delivery.
WESTERN VACUUM CO.
2449 Bancroft Way, Berkeley
THornwall 5214 tf

NOTARY PUBLIC
CLARA LOSEE
LAndscape 5-6533
Evenings ASh. 7850

Phonograph Records
Columbia, Bluebird, Victor, Capitol and Decca
Hear them in our Record Department at 1559 Solano Ave. SKIP'S RADIO. LA. 5-4313. Open daily 'till 9, Sat. 'til 6 p. m.

Wheel Aligning and Brake Service
General auto repairing
Camp's Garage, 1501 Solano Ave.
Geo. Edlefson, prop., LA. 5-1760

De ROSE MOTOR COMPANY
660 San Pablo Ave.
LAndscape 5-6560
GENERAL AUTOMOBILE REPAIRING
FENDER & BODY WORK
"We try to please" tf

INSURE LOCALLY
Through Members of
ALBANY ASSOCIATION OF INSURANCE AGENTS

JOHN S. SLOAN.....LAnd. 5-4740
ROY HARFORD.....LAnd. 5-5577
GEO. W. SCHAFER..LAnd. 5-4888
MARK REID.....LAnd. 5-6332
AL PHAL .....LAnd. 5-3439
L. F. MACDONALD LAnd. 5-5051
G. D. GAETA .....LAnd. 5-7171
C. H. ECCLESTON....LAnd. 5-8700

Members of
CALIFORNIA AND NATIONAL ASSOCIATION OF INSURANCE AGENTS tf

USE **666**
COLD PREPARATIONS
Liquid, Tablets, Salve, Nose Drops
tf CAUTION Use Only as Directed

NORGE REFRIGERATION
Bendix Home Laundry
Automobile Radio Service
GREGORY BROS.
1896 Solano Ave., Berkeley
ASh. 6520 Open 9 a.m. to 7:30 p.m.

Albany Plumbing & Heating Co.
"TONY" MONTANO
Licensed Plumber
Albany License No. 9
Heating and Repairs
LAndscape 5-4250
1247 Solano Ave. tf

FLOOR SERVICE
Laying — Sanding
Refinishing - Bleaching
Waxing - Polishing
FREE ESTIMATES
GERRY SYLAR
THornwall 8063 30

HELP WANTED

COMBINATION WAITRESS or Fountain Girl. Apply The Roberta, 1113 Solano Ave. tf

FOR SALE

CHERRYWOOD Vanity and oak writing table. Good cond. reas. 1560 Marin, call bet. 5 and 8 p. m. 27

FOR SALE

MODERN walnut double bed set, springs and mattress. LA. 5-1968 after 2:30 p. m. 29

FOR SALE

ASSORTED varieties of dahlia tubers. Informal. Decoratives, Cacti and miniatures. Priced from 25c to $1.00. 733 Cornell Ave. LA. 5-1043 after 4 p. m. 29

FOR SALE

STOVE—Gas and coal; small heater, hot water tank. 1125 Portland Ave., LA. 5-1884. 29

FOR RENT

GARAGE—$5.00. 1009 Evelyn. 29

FOR SALE

1357 NORTHSIDE AVE., Berk., Garfield school dist. 4 bedrooms. Vacant. Move in today. Also 1110 Harrison St., Berk. Very good buy. Owner. BErk. 0065W. 29

NEW RADIOS

2—ONE 5-tube $24.95 and One 6-tube $29.95. Guaranteed. 1053 Talbot Ave. LAndscape 5-4968. 29

Gardens Plowed and Pulverized
DON BERTHOLF
2453 - 20th Street, San Pablo
Richmond 4674J 30

PAINTING
Inside and Outside
Texture Work a Specialty
All Work Guaranteed
LAndscape 5-9497 tf

CASH FOR FURNITURE

OLD or Modern, any amount. Radios, appliances, rugs, washers. THorn. 2378, will call ot once. tf

LAWN MOWERS
Machine Ground
Repairs & Parts
GORY'S
Key & Lawn Mower Shop
1237 Santa Fe at Gilman
LAndscape 5-9754
Pick Up and delivery tf

Albany Rug and Upholstery Cleaners
Most Modern Method
Newest Equipment
V. A. NIEMI
Phone BE. 1084R 30tf

GARDEN LOAM
Good sandy all purpose soil.
Plowing, Grading, Mowing.
Wood Sawing and Wood for Sale.
Sand Rock, Gravel and Fill.
Smith's Garden Supply
Richmond 3154 tf

FOR SALE

ENGLISH—Stucco, 4 bedroom, central heat. 2 blocks everything. Immediate possession. Asking $14,500.

3 BEDROOM home. Large yard. Owner leaving town. $6750.

4 ROOM view home. $6300.

5 ROOM near Cornell, $8950.

KAINS AVE.—Like new. 5 room. $9500.

NEAR MARIN School—5 room, basement, central heat. Partly furnished. $9850.

LOT—SOLANO AVE. 100 foot frontage $10,500.

75x100 Near The Alameda, $13,600.

North Berkeley Realty Co.
1519 SOLANO AVENUE
LAndscape 5-6533

FOR SALE

SIMMONS twin bed and single spring $10.00. ¾ size mattress $1.50. BErk. 1533J after 7:30 p. m. 29

FOR SALE

STUDIO COUCH, 3-piece mohair chesterfield set and 100 lb. capacity Coolerator. Modern. BErk. 7138W. 29

WANTED

REFINED, middle-aged lady wishes unfurn. housekeeping rm. or small apt. 6 months rent in advance if desired. LAnd. 5-2104. 30tf

BARTLOW HOUSECLEANERS
* * *
JANITORIAL Service. Walls and windows washed, floors cleaned, polished, refinished. Experienced, insured help. THornwall 8768 or OLympic 7065. tf

Plenty of Money
At 4% and 4½% Interest
REAL ESTATE LOANS
Low monthly payments
Quick Service - No Expense
Investigate
D. L. DAVY—Realtor
1362 MARIN AVE. LA. 5-8555

If You Enjoy the Best
In a Seafood Cocktail,
Ask for the "BEST" at your Favorite Cocktail Bar
Made in Albany and delivered
FRESH DAILY
Fresh Oysters, Crabs and Shrimp Available at the store.
1230 Solano Ave. Phone LA. 5-6491
Open daily except Sunday. tf

OWL TRANSFER

Furniture Moved, Packed, Stored Shipped
1940 CALIFORNIA STREET
BErkeley 4880 tf

THE SNAPSHOT
you prize most will make a pleasing gift when enlarged.
Call at
Lennox Photo Studio
1479 Solano Ave. tf

RUBBISH
CLEAN UP SERVICE
Yards, Basements, Stores
HAULING—FREE ESTIMATES
1221 Marin Avenue
LAnd. 5-9120 Al Teixaira tf

G. A. FRENCH
Automotive Service
Body & Fender Work, Painting A Specialty
Official Headlight Adjusting Station
Solano & Peralta BErk. 8558 tf

NOTARY PUBLIC
REAL ESTATE
INSURANCE
Hobart W. Powell
REALTOR
1259 Marin Ave. LAndscape 5-8960 tf

PAINTING and INTERIOR DECORATING
Rooms $12.50 up
HUmboldt 3929 tf

ALBANY FLOOR SERVICE
FLOORS SANDED and REFINISHED
Cleaned, Waxed and Polished
Estimates Given
Work Guaranteed
729 Kains Avenue
LAnd. 5-6306 or LAnd. 5-4454
Windows and Kitchens Cleaned tf

FOR SALE HOMES

ALBANY

$10,500
An Albany business lot, 50x115, heart of Albany with a four room cottage on rear of lot. $3,000 cash, carry back balance.

$13,000
A six plus room, three bedroom home in good condition on large lot. Part basement; fireplace; floor furnace; 2-car garage. Excellent location, schools, markets. San Francisco and Oakland transportation very good.

BERKELEY

$10,000
A modern five room home in good condition. Especially well located; good neighborhood. Near F train, markets and school. Recently redecorated. Immediate occupancy.

$11,950
A choice Kensington Park four and a half room Stucco hillside home, in excellent condition. Neighborhood and surroundings good. Large study in back yard. Fireplace; floor furnace, 2-car garage. Bay view.

VETERANS
We make a specialty of better modern G. I. homes. Location transportation good. Priced right. See us first.

WE HAVE TWO OFFICES AND SIXTEEN SALESMEN TO SERVE YOU

C. H. ECCLESTON
1127 SOLANO AVE., ALBANY
LAndscape 5-8700
1885 SOLANO AVE., Berkeley
THornwall 3943

PAINTING DECORATING
•
Have your house painted with DUTCH BOY LEAD and OIL
Be sure of a good job
Do Your Painting NOW
While We Still Can Get the Paint
•
L. R. CATES
1230 SOLANO AVE.
LAndscape 5-6491
Or Richmond 6412 tf

NEW ADDRESS OF
SIMMONS SHADE CO.
Solano Ave., Corner Cornell
(Opposite Post Office)
LAnd. 5-1920 tf

HAVENS and WADE
Electrical Contractors
5335 College Avenue
OLympic 0572
WIRING — REPAIRS
ALTERATIONS
Free Estimates tf

SCHULTZ SALIFEEN OINTMENT
Brings quick relief to sufferers from athlete's foot, poison oak, etc.
AT YOUR DRUGGIST... Money-back guarantee if not satisfied

ALBANY TIMES
A Legal Newspaper
Official Newspaper City of
AND
HILLTOP MIRROR
Published Every Friday
1240-42 SOLANO AVE.
ALBANY, CALIFORNIA
LAndscape 5-1510
ILA MAE WILSON, Pub.
Subscription rates $2.50 per
Advertising rates on re

WE NEED LISTINGS

SOLANO REAL
1484 SOLANO AVE
LAndscape 5-8582
Sales Force, Home Nu
Mrs. Rizzio, LAndscape
Ray Stahlberg, BErkeley
Mr. Fitzgerald Jr., LAnd.
Jack Johnson, LAndscape

HOME WANTED

YOUNG VETERAN wife employed in Albany wants in Albany—around $50 Phone LA. 5-8586. Eve 3759.

FOR SALE

BEDROOM SET, real old Oak dining set, 4 chairs, infant's wicker wardrobe, Bracket bedroom lam fixture, $2.50. BErkeley

FOR SALE

MAN'S overcoat, natural camels hair, size 39. Hiking boots, size 8½. W white coat, size 36. LA 5-5890.

SPECIAL
CAR RADIO
1939 Buick
1941-42 Pontia
1940 Studebak
1937 Ford
Immediate Deliv
TONY'S RADIO LA
1497 Solano Ave
ALBANY, CALIF

Complete an Satisfactory REAL ESTA SERVICE
L. A. GREGO
1535 Solano Av
LAndscape 5-147
MRS. CARDWELL—LA
C. H. THACHER, LA
JACK SLOAN, BE.

Authorized Sales Service
For the following mann products:
PHILCO
ADMIRAL
GILFILLAN
RCA-VICTO
PACKARD BE
UNIVERSA
BENDIX
NORGE
Prompt and competent all makes of radios, ref washers.
Auto radios removed and Pick-up and Delivery
GREGORY B
1896 Solano Ave. ...ASh
"AT THE HEAD OF
"At the Head of the A

LEGAL NOTICE

NOTICE OF DOING BU UNDER A FICTITIOUS
Notice is hereby given A. Moresco whose place is 6140 Colby St., Oakland nia, is the sole owner and of a certain business and is transacting business in of California with principal business in the County State of California, under of ALBANY PRODUCE.
Dated April 11, 1946.
LOUIS A. MO
C. N. LAVERS,
Attorney at Law.
1057 Solano Avenue,
Albany, California.
STATE OF CALIFORNIA
COUNTY OF ALAMEDA
On this 11th day of April fore me C. N. Lavers, a Notary lic, duly commissioned personally appeared Louis co known to me to be the described in and whose name scribed to the within instrument they acknowledged to me executed the same.
In witness thereof I have to set my hand and affix ficial Seal the day and year certificate above written.
(SEAL)
C. N. L
Not
In and for said County
State of
Pub.: April 19, 26, May 3,